

D.D. COOPER & CO. INC.

ROUTE 4, BOX 508 B
LEWISTON, WI 53151

PH 414-723-6265

SURVEYING • MODULAR HOMES

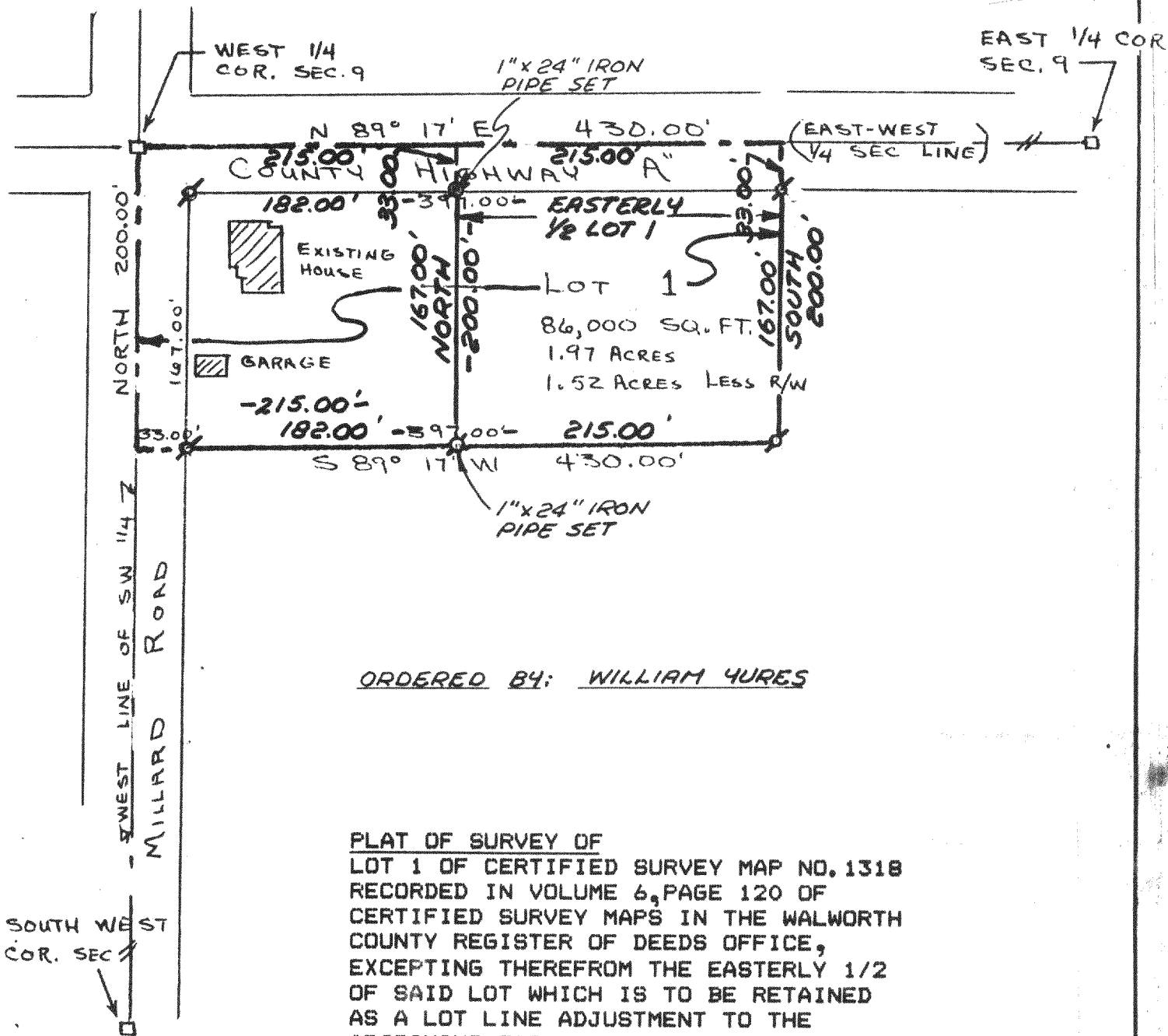

ORDERED BY: WILLIAM YURES

PLAT OF SURVEY OF
LOT 1 OF CERTIFIED SURVEY MAP NO. 1318
RECORDED IN VOLUME 6, PAGE 120 OF
CERTIFIED SURVEY MAPS IN THE WALWORTH
COUNTY REGISTER OF DEEDS OFFICE,
EXCEPTING THEREFROM THE EASTERLY 1/2
OF SAID LOT WHICH IS TO BE RETAINED
AS A LOT LINE ADJUSTMENT TO THE
ADJOINING FARM LAND.

LEGEND
○—IRON PIPE FOUND
⊗—IRON PIPE SET
()—RECORD DIMENSION



I, DANIEL D. COOPER, REGISTERED SURVEYOR, DO HEREBY CERTIFY THAT
I HAVE SURVEYED THE PROPERTY DESCRIBED HEREON AND THAT THE MAP
SHOWN HEREON IS A TRUE AND ACCURATE REPRESENTATION THEREOF TO THE
BEST OF MY PROFESSIONAL KNOWLEDGE AND BELIEF.

DATED THIS 9 DAY OF Oct, 1984

Daniel D. Cooper
DANIEL D. COOPER, RLS NO. 8-1464 EA



PROJ. NO. 1888

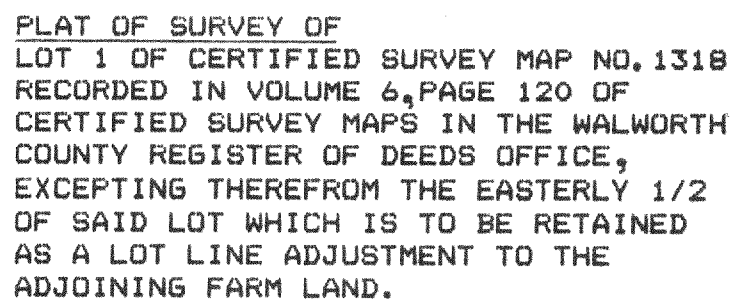

100 0 100 200 300 400 500

SCALE IN FEET (1"=100')

PROJ. NO. 1888

6A 1318-1

316-329✓