

KOLB LAND CONSULTING, INC.  
LAND SURVEYING • SUBDIVIDING • LAND PLANNING

LAKE GENEVA, WISCONSIN 53147

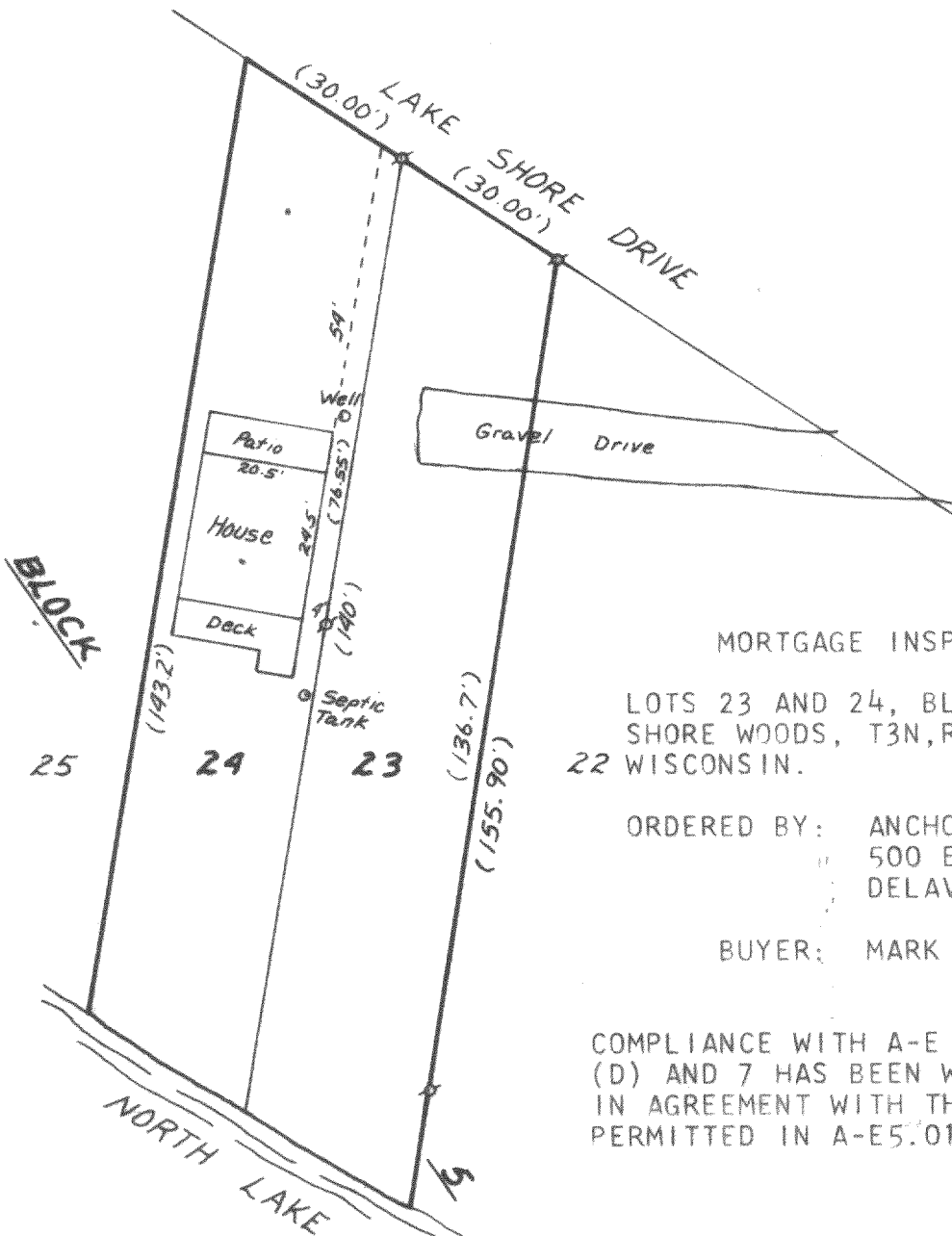

MORTGAGE INSPECTION OF

LOTS 23 AND 24, BLOCK 5, NORTH LAKE  
SHORE WOODS, T3N, R16E, WALWORTH COUNTY,  
WISCONSIN.

ORDERED BY: ANCHOR SAVINGS & LOAN  
500 E. WALWORTH AVE.  
DELAVER, WI 53115

BUYER: MARK ANDERSON

COMPLIANCE WITH A-E 3, 5(F), 6(A), (B), (C),  
(D) AND 7 HAS BEEN WAIVED BY THE CLIENT,  
IN AGREEMENT WITH THE SURVEYOR, AS  
PERMITTED IN A-E5.01(B).

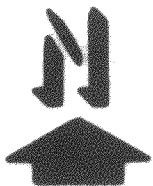

SCALE - 1"=30'

LEGEND

- Ø - IRON PIPE FOUND
- ( ) - RECORDED AS AND AS  
SHOWN ON EXISTING  
SURVEY RECORDS

*Harold H. Kolb*

HAROLD H. KOLB  
WISCONSIN REGISTERED LAND SURVEYOR, S- 187  
DATE MAY 8, 1984