

DUNHAM SURVEYING, S.C.
SURVEYING & SUBDIVIDING
DELAVER, WISCONSIN 53115

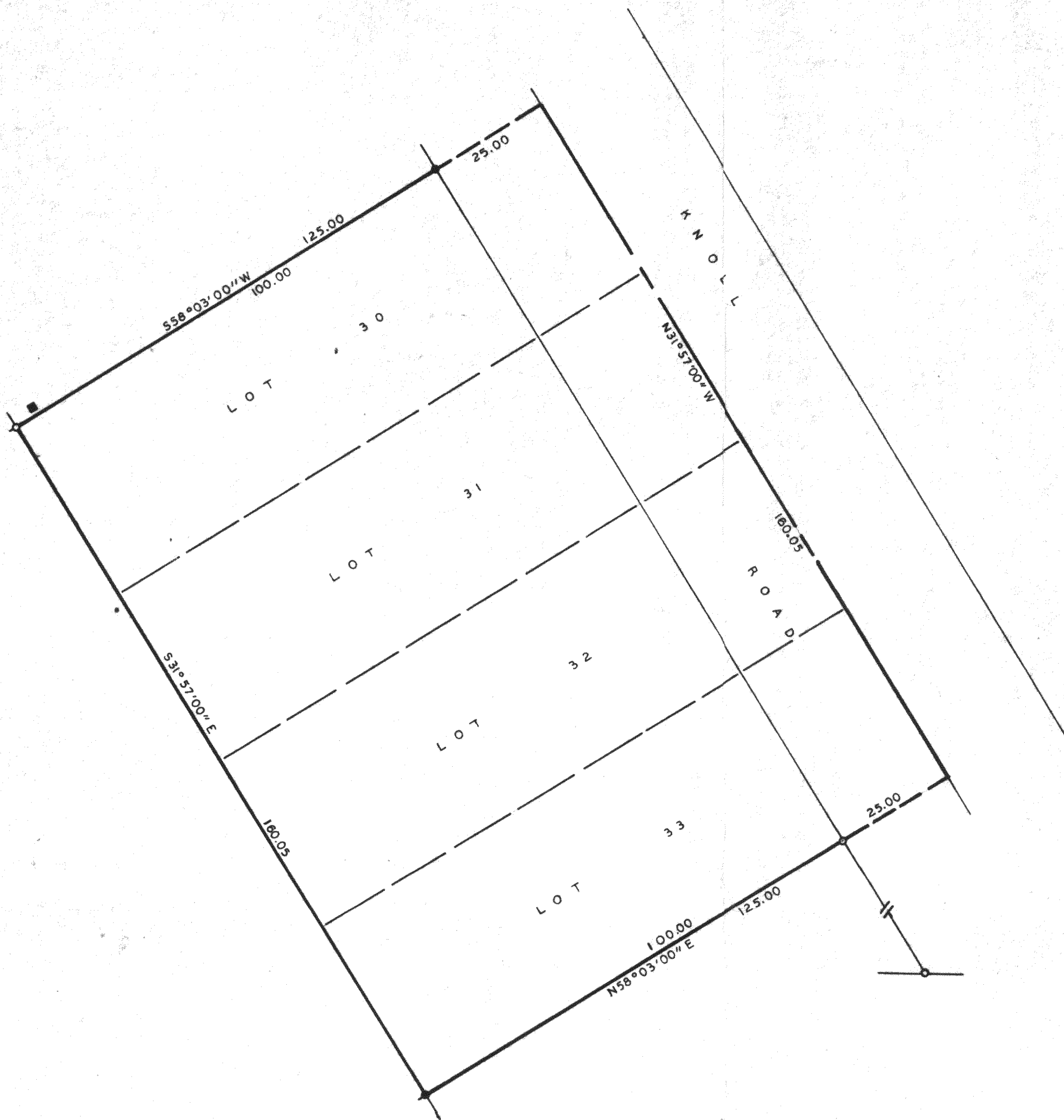

Scale - 1" = 20'
 ● = 3/4" Iron Rod Found
 ○ = 1" Iron Pipe Found
 ■ = Telephone Box

Bearings are referenced to those of record.
 Survey Ordered By:
 The Rauland Agency
 607 E. Walworth Avenue
 Delavan, Wisconsin 53115

STATE OF WISCONSIN) SS
 COUNTY OF WALWORTH)

I, Richard C. Schulz, Surveyor, certify that I have surveyed the property described as follows,
 Lots 30, 31, 32, and 33, Block 20 of the 2nd Map of Interlaken Subdivision, a subdivision located in the Southeast 1/4 of Section 11, T3N, R16E, Walworth County, Wisconsin,
 and that the above map is a true representation thereof and shows the size and location of the property, its exterior boundaries, the location of all visible structures and dimensions of all principal buildings thereon, boundary fences, apparent easements, roadways and visible encroachments, if any, and that I have surveyed the property hereon described according to the official records, to the best of my knowledge and beliefs.
 June 10, 1983.

Richard C. Schulz
 Richard C. Schulz, Surveyor

