

-PLAT OF SURVEY OF-

Lot 23 in Block 5, Waukegan Highlands First Addition, a subdivision located in Sec. 11 and 12 T. 3N. R. 16W.
 A 50 foot wide easement for ingress and egress for Lot 23 and others, the centerline of said easement is described as follows: Begin at the SE'ly corner of said Lot 25, thence S. 57° 39' W. along the S'ly line of said Lot 25, 217.72 feet to the SW'ly corner of said Lot 25 and the end of said 50 foot wide easement.

SURVEY FOR: Lomas & Nettleton co. BUYERS: Conrad & Nancy York

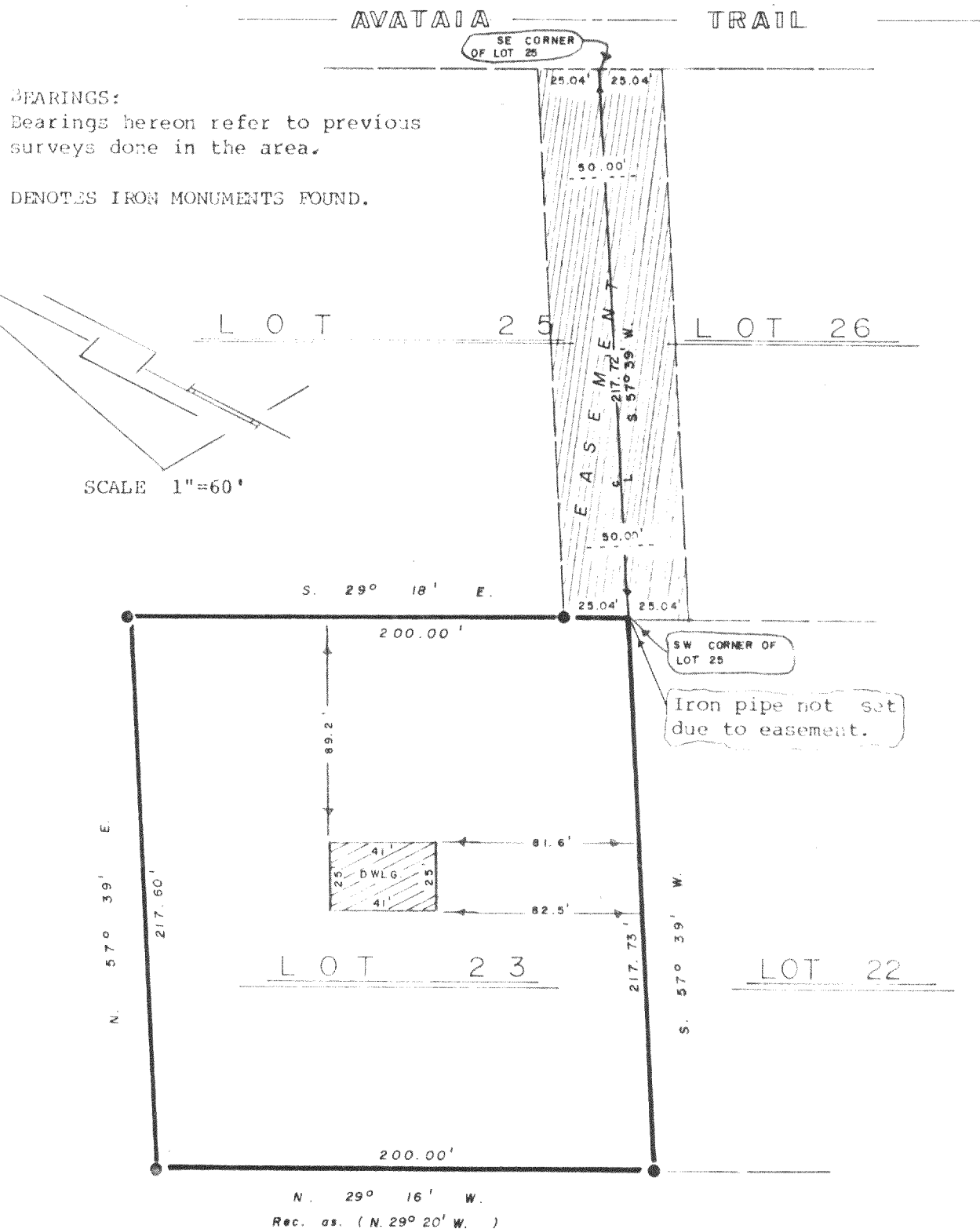

I Certify that I have surveyed the described property and the above map is a true representation thereof and shows the size and location of the property, its exterior boundaries, the location and dimensions of all visible structures thereon, fences, apparent easements and roadways and visible encroachments, if any.

This survey is made for the exclusive use of present owners of property, and also those who purchase, mortgage or guaranty the title thereto within one (1) year from date hereof.

Robert L. Sternberg 8/27/80
 Registered Land Surveyor Date

80320 wma.
 Job No.

316-305