

FARRIS, J. & COOPER, INC.

ENGINEERING, SURVEYING AND LAND PLANNING
715 W. WALWORTH ST. - P.O. BOX 487 - ELKHORN, WI 53121

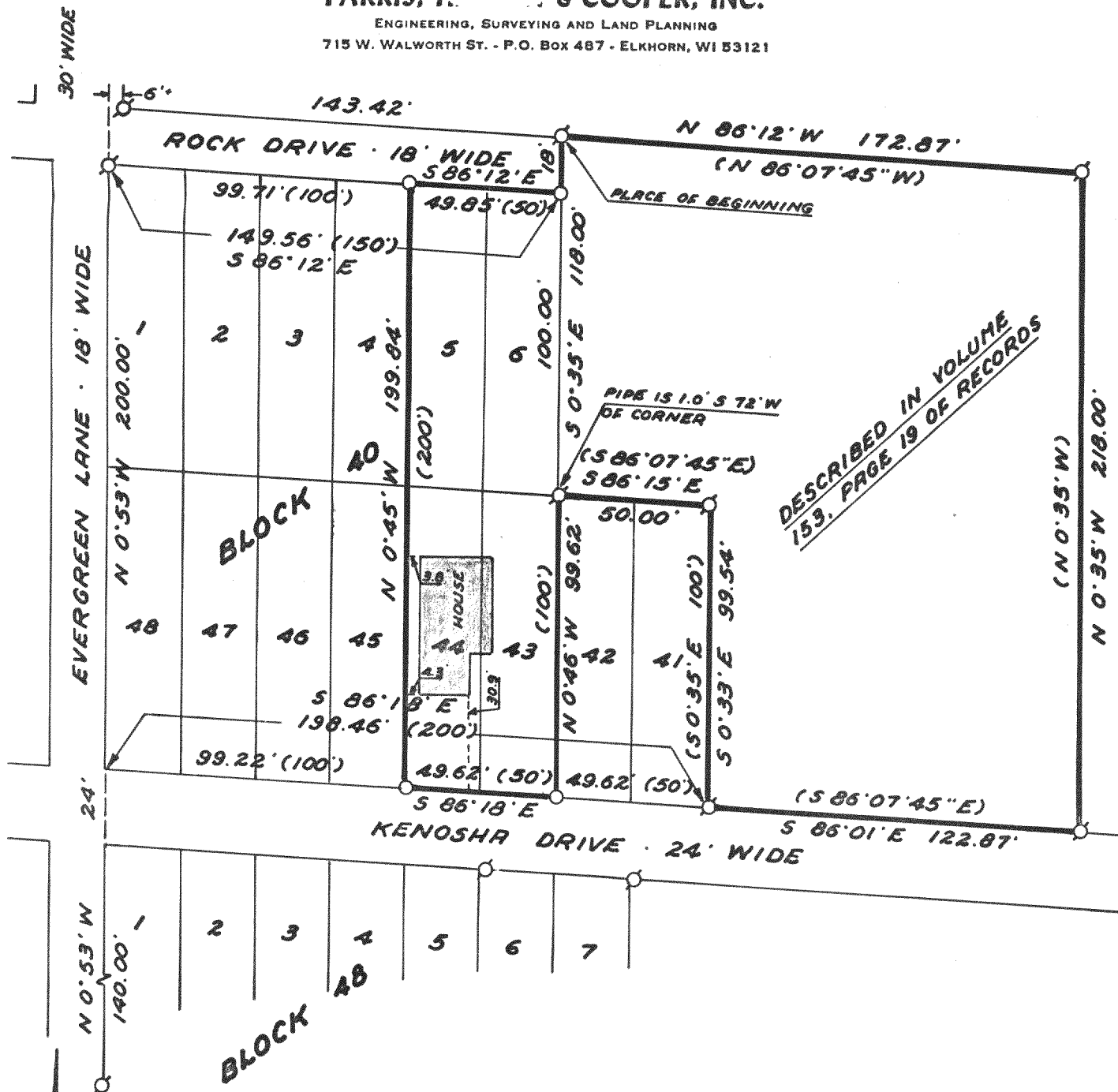

PLAT OF SURVEY OF

Lots 5, 6, 43 and 44, Block 40, Lake Wandawega Subdivision, Section 1, Town 3 North, Range 16 East, Town of Sugar Creek, Walworth County, Wisconsin, and a parcel of land located in said Section 1 described in Volume 153, Page 19 of Records as follows: Commencing at the Southwest corner of Block 16 of Lake Wandawega Subdivision Golf Park Addition; thence South 86°07'45" East along said subdivision 143.42 feet to the place of beginning; thence South 0°35' East 118 feet; thence South 86°07'45" East 50 feet; thence South 0°35' East 100 feet to the North line of Kenosha Drive; thence South 86°07'45" East along the North line of said Drive 122.87 feet; thence North 0°35' West 218.00 feet to a point; thence North 86°07'45" West 172.87 feet to the place of beginning; containing 0.74 acres of land.

NOTE: The Easterly line of the parcel described in Volume 153, Page 19 of Records is assumed to bear N 0°35'W as recorded.

0 10 20 30 40 50
SCALE IN FEET
1"=50'

ORDERED BY: Cheryl Hansen

- LEGEND
- Iron Pipe Found
 - 1"Dia. x 24" Iron Pipe Set
 - ()—Record Dimension

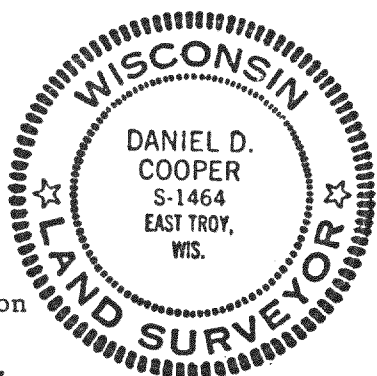

I HEREBY CERTIFY that I have surveyed the property described hereon and that this Plat of Survey is a true and accurate representation of the lot lines and the building located thereon to the best of my professional knowledge and belief.

Daniel D. Cooper
Daniel D. Cooper, RLS No. 1464

Dated this 15 day of Oct, 1979.

PROJ. NO. 1621

64w-25, 27

316-297V