

FARRIS, HANSEN & COOPER, INC.

ENGINEERING, SURVEYING AND LAND PLANNING
713 W. WALWORTH ST. - P.O. Box 487 - ELKHORN, WI 53121

OWNER: James R. Llewellyn
374 Scott
Lake Forest, IL 60045

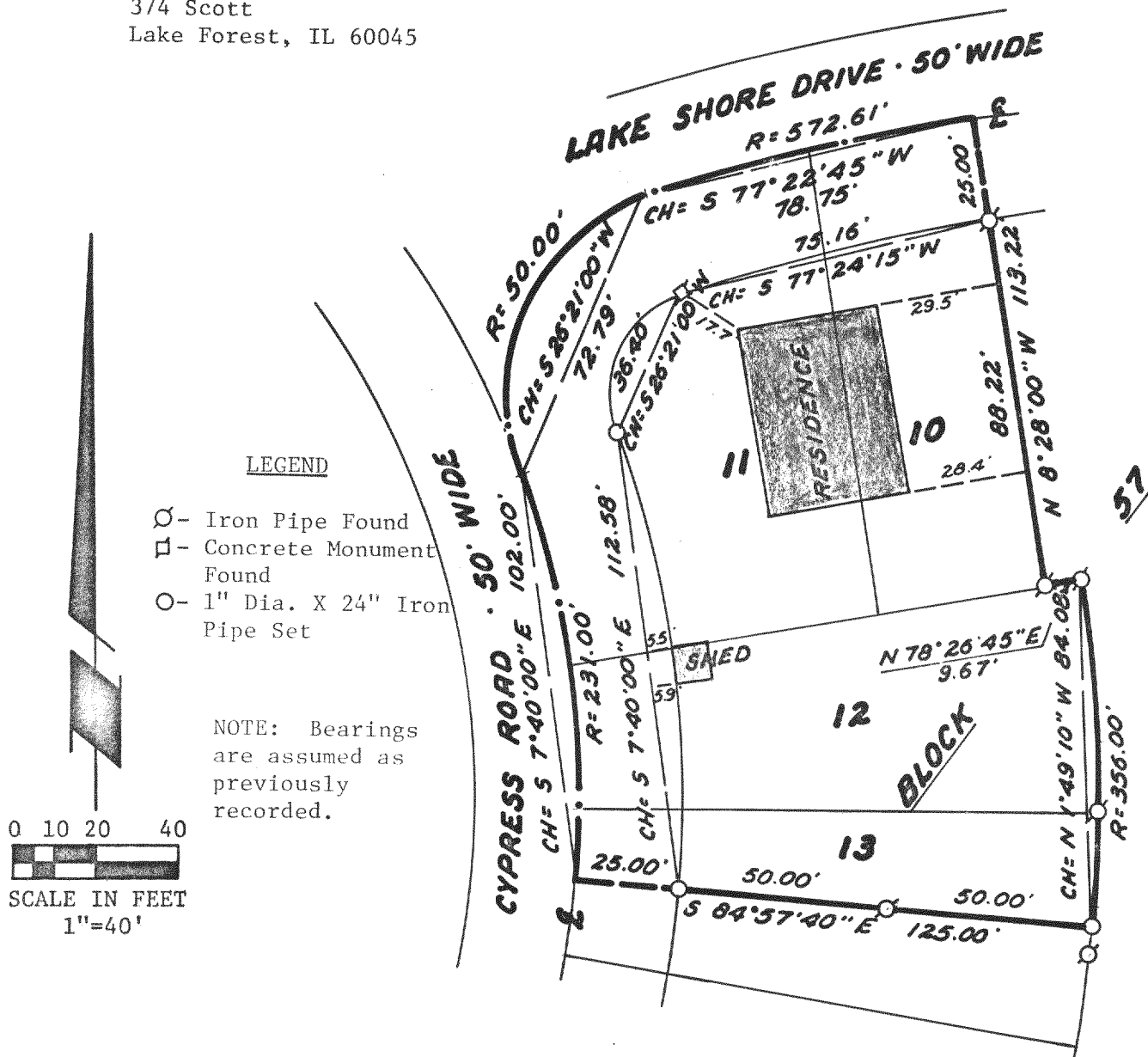

PLAT OF SURVEY OF

DESCRIPTION OF RECORD:

Parcel (a): Lots 3097, 3098, 3099 and 3100 on a plan marked Exhibit "A" attached to deed recorded in the Walworth County Register's office on the 15th day of June 1929 in Vol. 210 of Deeds page 74 which said lots are also designated as lots No. 10 and 11 in block No. 57 on a map entitled "4th Map of Interlaken, Town of Sugar Creek, Walworth County and State of Wisconsin" and recorded in said County on the 20th day of June 1929 in Vol. 11 of Plats pages 6 and 7.

Parcel (b): Lots 3080 and 3081 on a plan marked Exhibit "A" attached to deed recorded in the Walworth County Register's office on the 21st day of Sept. 1939 in Vol. 257 of Deeds page 595. Said lots are also designated as lots 12 and the North 1/2 of lot 13 in block 57 on a map entitled "4th Map of Interlaken, Town of Sugar Creek, Walworth County, State of Wisconsin" and recorded in said County on Sept. 21, 1939.

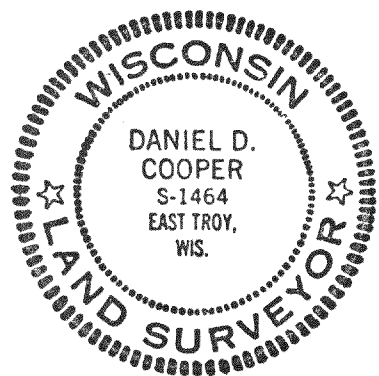

I HEREBY CERTIFY that I have surveyed the property described hereon and that this Plat of Survey is a true and accurate representation of the lot lines and the buildings located thereon to the best of my professional knowledge and belief.

Daniel D. Cooper
Daniel D. Cooper, RLS No. 1464.

Dated this 16th day of Aug, 1979.

PROJ. NO. 1575