

KOLB LAND CONSULTING, INC.  
 LAND SURVEYING • SUBDIVIDING • LAND PLANNING

LAKE GENEVA, WISCONSIN 53147

WHITEWATER, WISCONSIN 53190

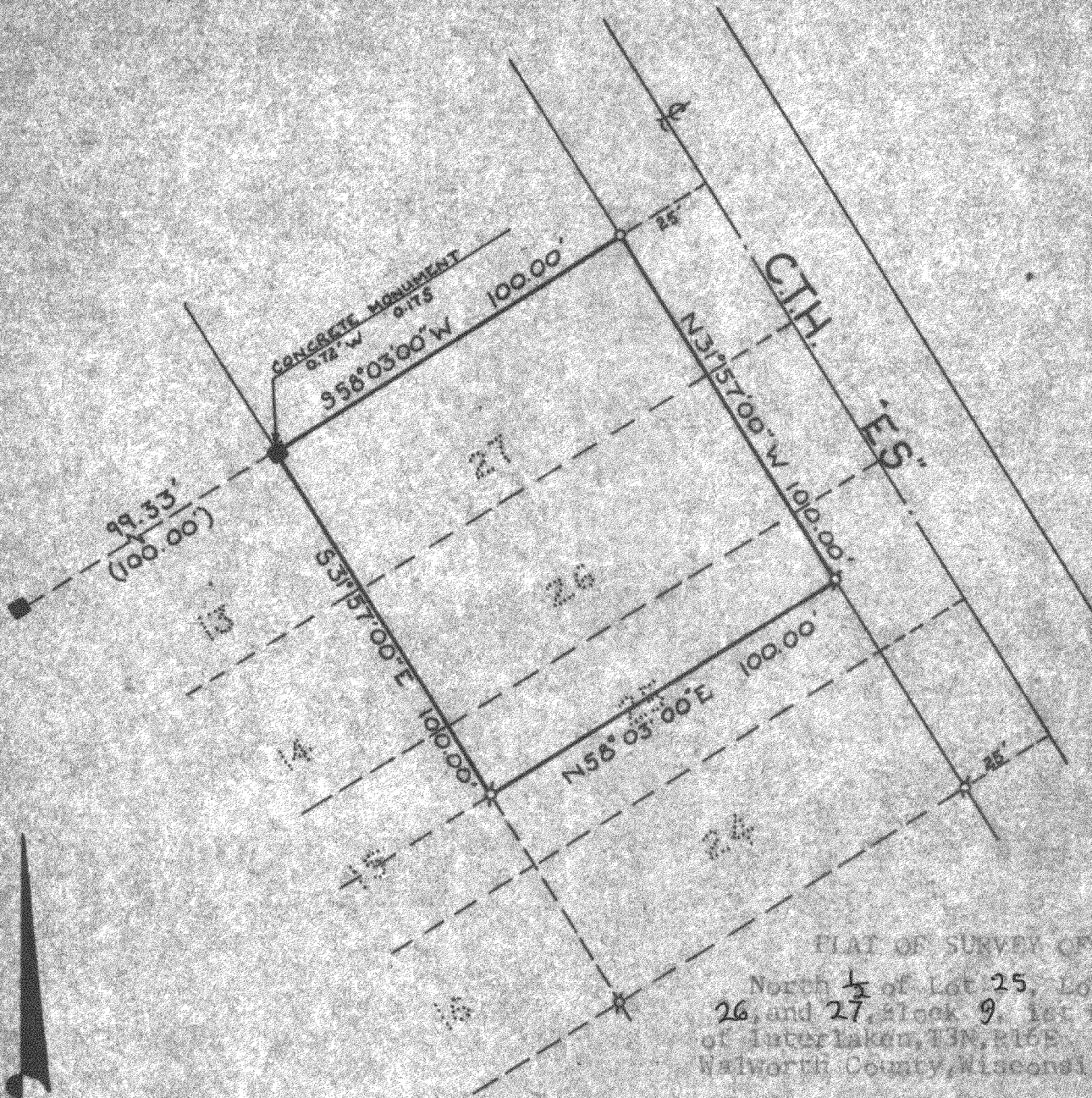

PLAT OF SURVEY OF  
 North  $\frac{1}{2}$  of Lot 25, Lots  
 26, and 27, Block 9, 1st Map  
 of Interlaken, T3N, R16E  
 Walworth County, Wisconsin

Owner: George Mosby  
 Box 724  
 Williams Bay, Wisconsin

Note: Bearings are as plotted

I, Eugene A. Blomquist do hereby certify  
 that I have surveyed the property herein  
 described according to the official rec-  
 ords and that the plat herein is a cor-  
 rect representation of the lot lines.

SCALE: 1"=40'

LEGEND

- - FOUND IRON PIPE
- - PLACED IRON PIPE
- - CONCRETE MONUMENT
- ( ) - PLATTED AS

*Eugene A. Blomquist*  
 \_\_\_\_\_  
 WISCONSIN REGISTERED LAND SURVEYOR, S-1279  
 DATE June 11, 1979