

FARRIS, HANSEN & COOPER, INC.

ENGINEERING, SURVEYING AND LAND PLANNING
715 W. WALWORTH ST. - P.O. BOX 487 - ELKHORN, WI 53121

PLAT OF SURVEY OF

LOTS 5-8 AND 24-26, BLOCK 3, LAKE WANDEWEGA HIGHLANDS
LOCATED IN SECTIONS 11 AND 12, TOWN 3 NORTH, RANGE 16
EAST, TOWN OF SUGAR CREEK, WALWORTH COUNTY, WISCONSIN

ORDERED BY:

Glen and Cheryl
Pekala

I HEREBY CERTIFY that I have surveyed
the property described hereon and that
this Plat of Survey is a true and accu-
rate representation of the lot lines
and the buildings thereon to the best
of my knowledge and belief.

Daniel D. Cooper

Daniel D. Cooper, RLS No. 1464

Dated this 18TH day of July 1979.

0 10 20 30 40 50



SCALE IN FEET
1" = 50'

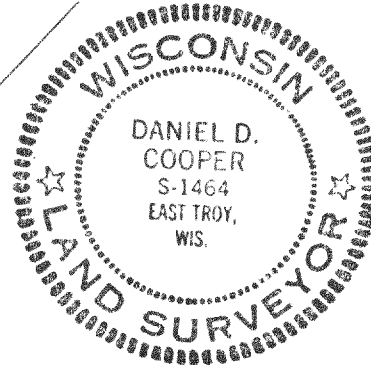
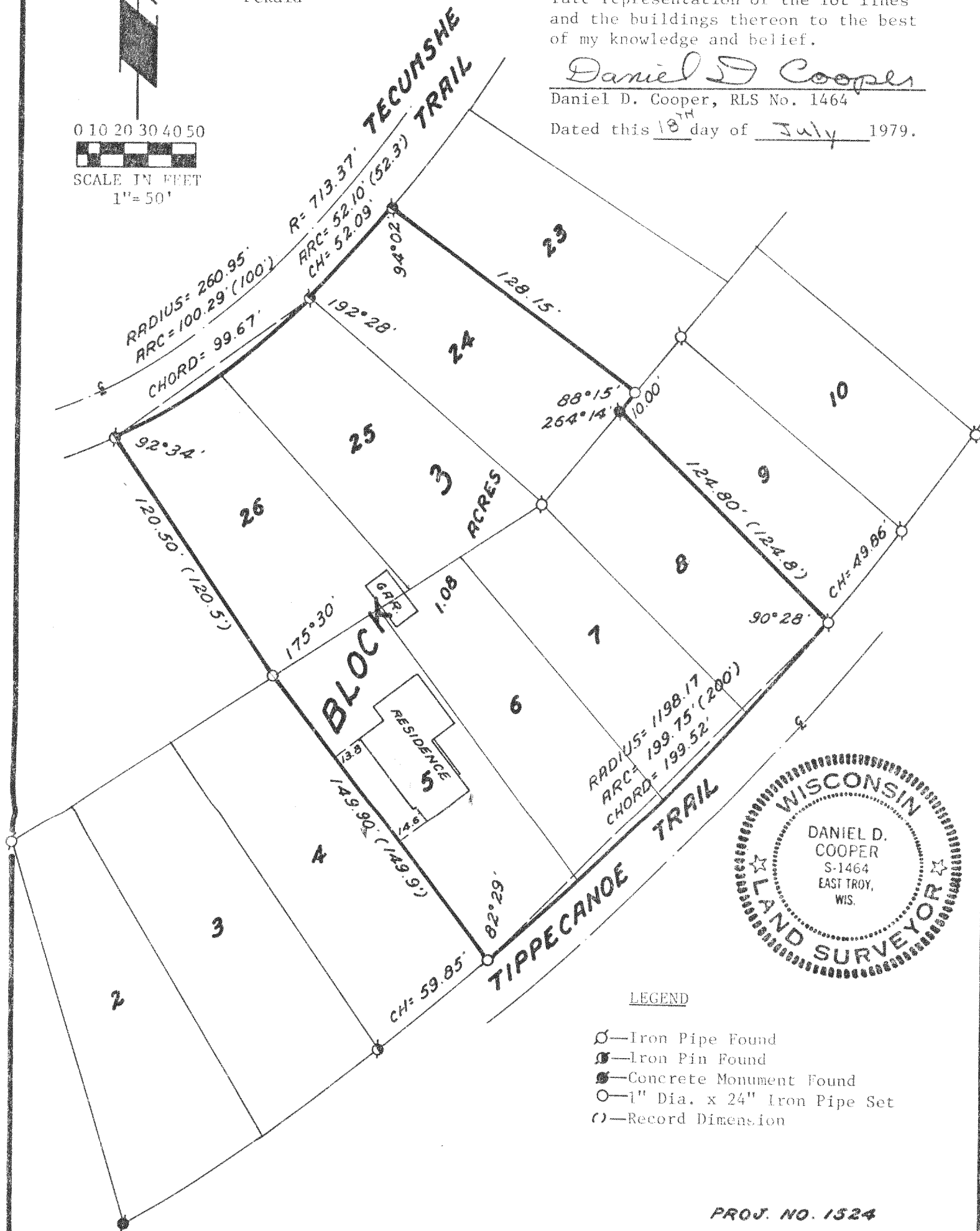

PROJ. NO. 1524

4 WH-38.45

316-288-F