

PLAT OF SURVEY of Lots 10, 11, 12, 23, 22, 21 of Block 53, of the Fourth Map of Interlaken, located in the East 1/2 of Section 11, T3N R16E, Walworth County, Wisconsin.

I certify that I have surveyed the above described property and that the Plat shown hereon is an accurate survey and a true representation thereof and correctly shows the exterior boundary lines and all divisions of said property.

August 1978

Thomas P. A. Jensen
 Thomas P. A. Jensen
 JENSEN SURVEYING & MAPPING
 ELKHORN, WISCONSIN

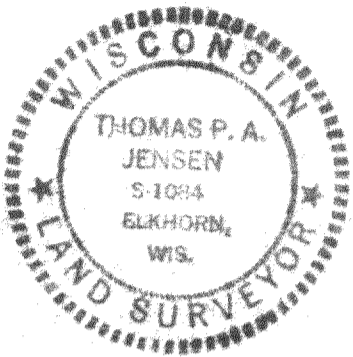

BEARINGS BASED ON RECORDED PLAT

BLK 48

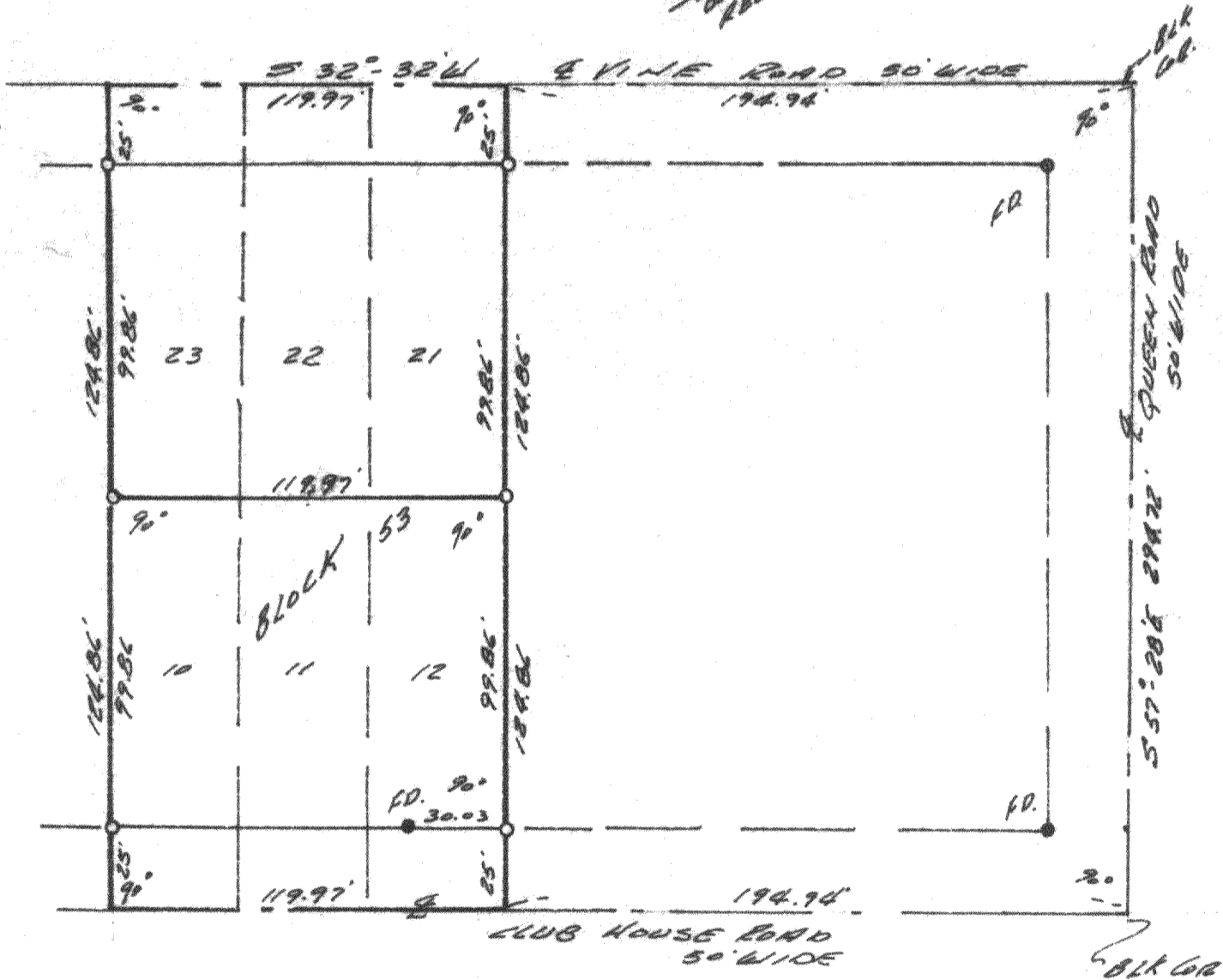

BLK 34

BLK 54

BLK 68

● ~ SQUARE CONC. MARK FOUND
 ○ ~ IRON PIPE SET
 SCALE 1" = 50'

SURVEY FOR:
 R. O. SIMONSON Realty
 BLK 51
 EAGLE, WIS 53119

GI-479
 GI-483

316-278J