

HAROLD H. KOLB
 REGISTERED PROFESSIONAL LAND SURVEYOR
 LAKE GENEVA, WISCONSIN

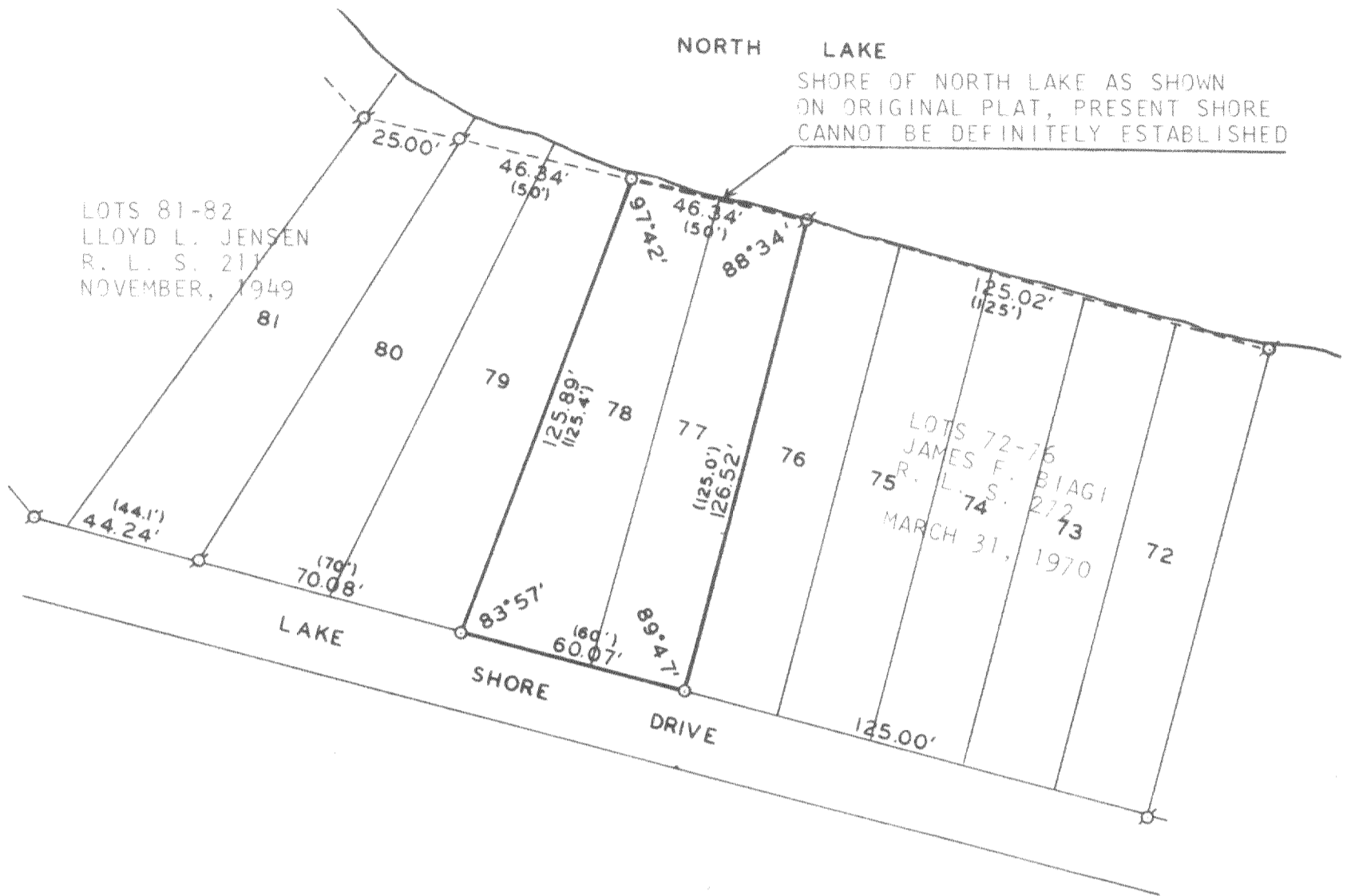

PLAT OF SURVEY OF

LOTS 77 AND 78, BLOCK A, TRACT NO. 3, NORTH LAKE BEACH
 SUBDIVISION, LOCATED IN SECTION 8, T 3 N, R 16 E,
 WALWORTH COUNTY, WISCONSIN.

ORDERED BY: BETTY CHESS
 314 W. SECOND AVE.
 ELKHORN, WISCONSIN

NOTE: UNDER-RUN DISTRIBUTED EVENLY BETWEEN MONUMENTS
 FROM SURVEYS OF RECORD AS SHOWN ABOVE



SCALE: 1"=40'
 LEGEND

- φ — IRON PIPE FOUND
- — IRON PIPE PLACED
- — CONCRETE MONUMENT
- x — SPIKE
- () — AS PLATTED

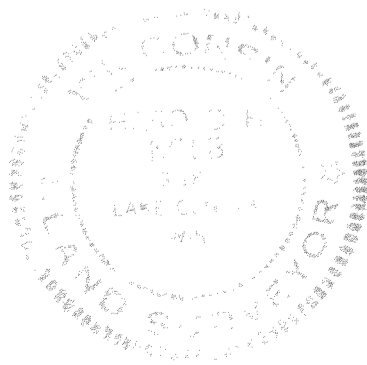

I, HAROLD H. KOLB, DO HEREBY CERTIFY THAT I HAVE
 SURVEYED THE PROPERTY HEREON DESCRIBED ACCORDING
 TO THE OFFICIAL RECORDS, AND THAT THE PLAT HEREON
 IS A CORRECT REPRESENTATION OF THE LOT LINES.

Harold H. Kolb

HAROLD H. KOLB
 WISCONSIN REGISTERED LAND SURVEYOR, S-187
 DATE Jan. 20, 1978

61283 322