

PLAT OF SURVEY

FOR LOT 3 OF CERTIFIED SURVEY MAP NO. 4064, AND BEING A PART OF THE SW 1/4 OF THE NORTHEAST QUARTER OF SECTION 12, TOWN 3 NORTH, RANGE 16 EAST, TOWN OF SUGAR CREEK, WALWORTH COUNTY, WISCONSIN.

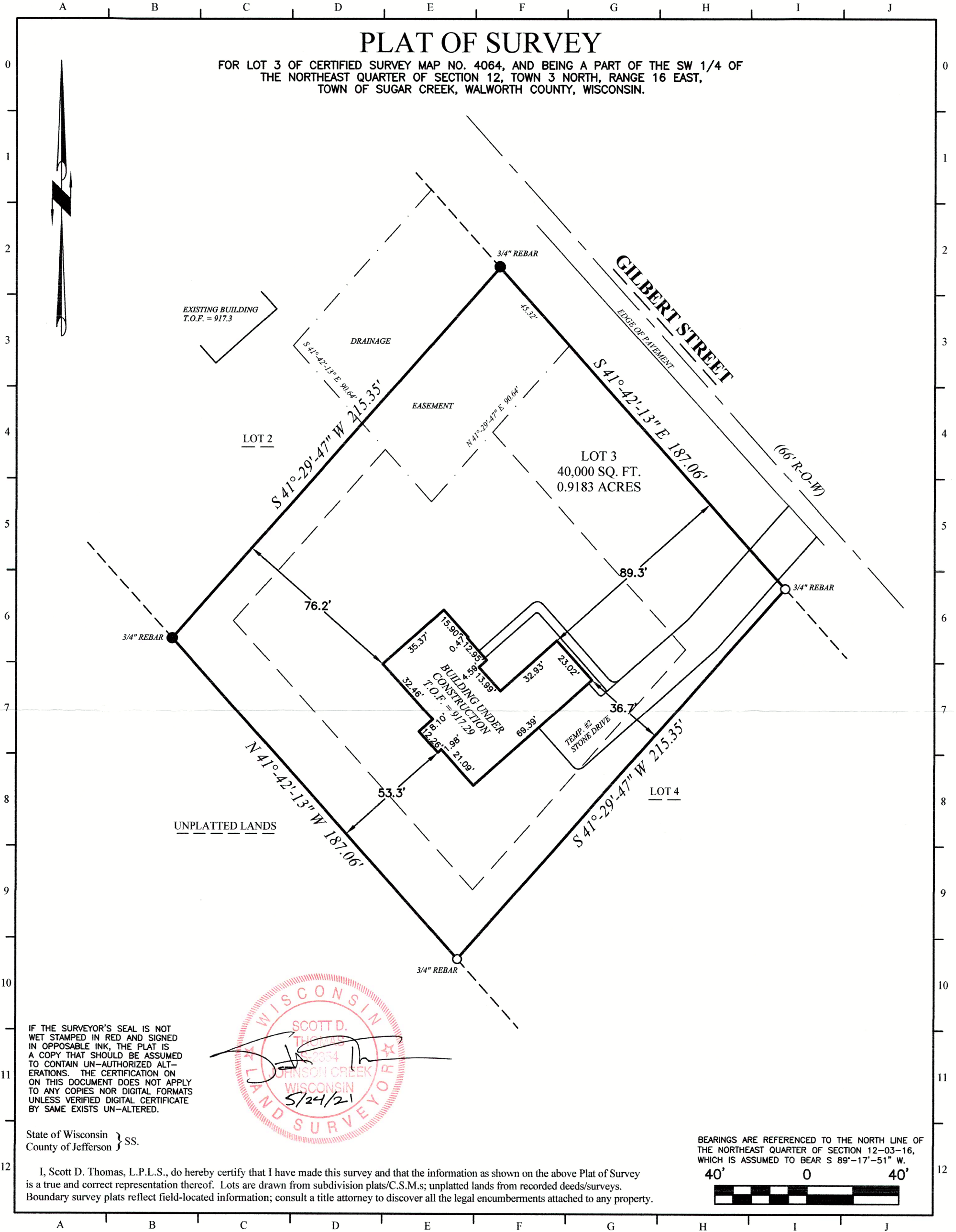

IF THE SURVEYOR'S SEAL IS NOT WET STAMPED IN RED AND SIGNED IN OPPOSABLE INK, THE PLAT IS A COPY THAT SHOULD BE ASSUMED TO CONTAIN UN-AUTHORIZED ALTERATIONS. THE CERTIFICATION ON THIS DOCUMENT DOES NOT APPLY TO ANY COPIES NOR DIGITAL FORMATS UNLESS VERIFIED DIGITAL CERTIFICATE BY SAME EXISTS UN-ALTERED.

State of Wisconsin }
County of Jefferson } SS.

I, Scott D. Thomas, L.P.L.S., do hereby certify that I have made this survey and that the information as shown on the above Plat of Survey is a true and correct representation thereof. Lots are drawn from subdivision plats/C.S.M.s; unplatted lands from recorded deeds/surveys. Boundary survey plats reflect field-located information; consult a title attorney to discover all the legal encumbrments attached to any property.

BEARINGS ARE REFERENCED TO THE NORTH LINE OF THE NORTHEAST QUARTER OF SECTION 12-03-16, WHICH IS ASSUMED TO BEAR S 89°-17'-51" W.



LEGEND: These standard symbols may be found in the drawing.

- Lot Corner (Found) w/desc.
- 18" X 3/4" Dia. Rebar (Set)
- Elec. Trans. Box
- ⊕ Man Hole
- Utility Pedestal
- ⊗ Water Valve
- Platted Utility Easement
- Building Setback Line

PROJECT: 999-165
BUILDER: Halen Homes
N27 W24025 Paul Ct.
Suite 200
Pewaukee, WI 53072
Ph: (414) 219-0740

316-2626

GA 40043