

WARREN E. HANSEN
PROFESSIONAL ENGINEER

ENGINEERING
MUNICIPAL - STRUCTURAL
HIGHWAYS - PUBLIC WORKS

FARRIS, HANSEN & COOPER, INC.

ENGINEERING, SURVEYING AND LAND PLANNING
715 W. WALWORTH ST. - P.O. BOX 487 - ELKHORN, WI 53121
OFFICE: 414/723-2098

MORTGAGE INSPECTION SURVEY

DANIEL D. COOPER
ROBERT A. FARRIS
LAND SURVEYOR

SURVEYING & PLANNING
SUBDIVISIONS - LOT SURVEYS
CONSTRUCTION STAKING - MAPPING

24' WIDE
SYCAMORE
LANE

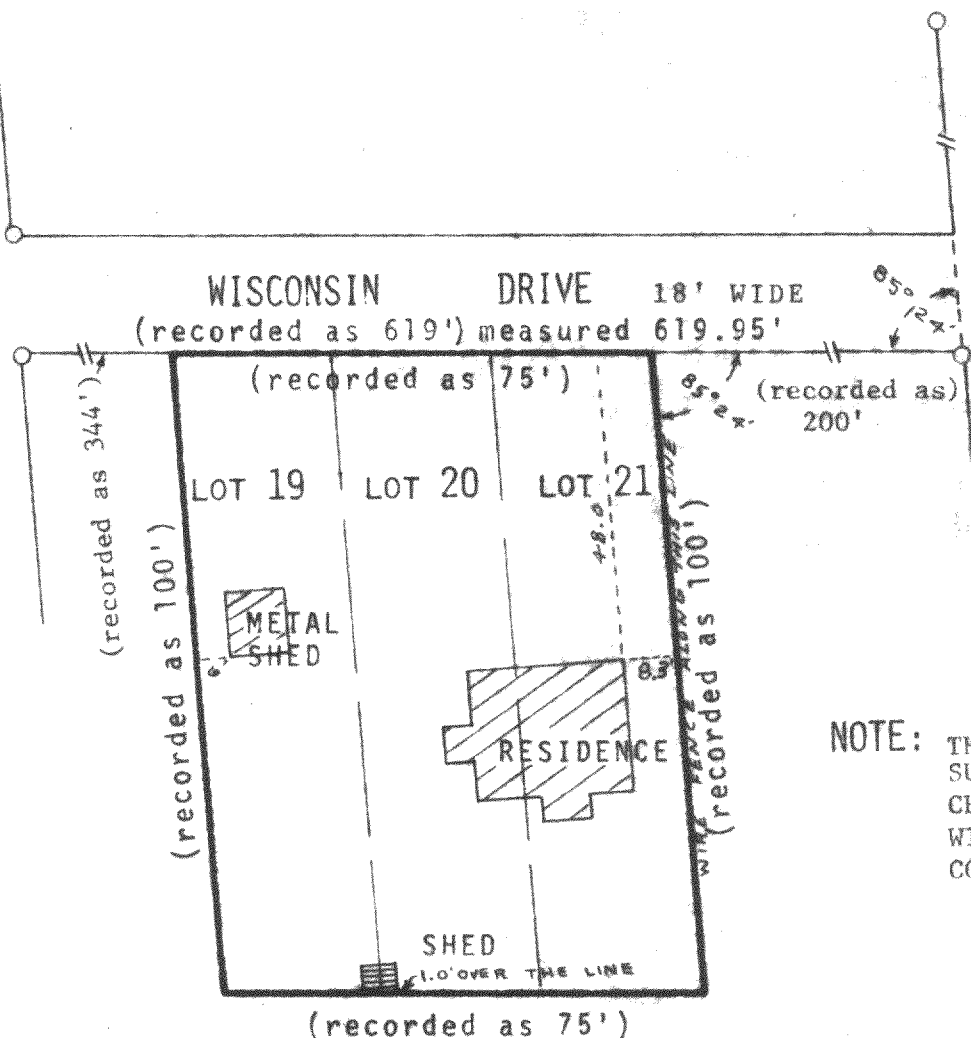

NOTE: THIS IS NOT A "PROPERTY SURVEY" AS DEFINED IN CHAPTER AE 5.01 OF THE WISCONSIN ADMINISTRATIVE CODE

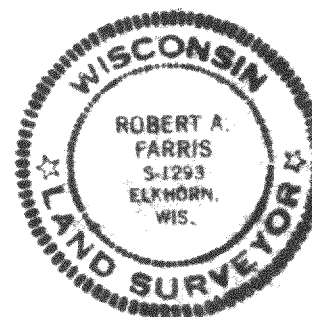

○ INDICATES IRON PIPE FOUND
SCALE 1"=30'

DESCRIPTION: Lot 19, 20 and 21 of Block 104 of Lake Wandawega Subdivision, located in section 1 and section 2 of T 3 N, R 16 E, Town of Sugar Creek, Walworth County, Wisconsin

BUYER: John Taufcher

WORK ORDERED BY: Dean Schmatzhager for Johnston Mortgage Corporation

I HEREBY CERTIFY that this map is a true and accurate representation of the lot lines and the buildings located thereon to the best of my knowledge and belief.

Dated: 18 July 1978

Robert A. Farris
Robert A. Farris RLS 1293

DRAWING NO. 1361 316-262

6-LW-267