

## of

recorded February 22, 1926 in Vol. 8 of Plats of Walworth County on Page 73 as Document Number 256205 and located in Government Lot 2 in the Northeast 1/4 of Section 5, Town 3 North, Range 16 East, Town of Sugar Creek, Walworth County, Wisconsin.

**Sally Lee**

W6666 North Lake Shore Drive  
Elkhorn, Wisconsin. 53191

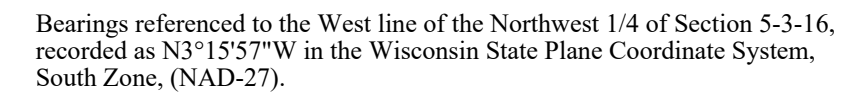

Coordinates are referenced to the Wisconsin State Plane Coordinate System, South Zone, (NAD-27).

**Revisions:**

**1" = 20'**

45 South Wisconsin Street | P.O. Box 322  
Elkhorn, Wisconsin, 53121  
Telephone: (262) 723-3434  
Facsimile: (262) 723-8044  
Email: [doug@olsonsurveying.com](mailto:doug@olsonsurveying.com)  
Website: [www.olsonsurveying.com](http://www.olsonsurveying.com)

**OLSON**  
LAND SURVEYING, LLC  
Rural | Residential | Commercial

Iron Pipe

○ Round Iron Rod  
 ○ Set Iron Pipe, 1" dia.  
 ● Set Mag Nail  
 ○ Recorded Information  
 ⊗ Utility Pole  
 ⊗ Utility Pedestal  
 ▒ Asphalt Surface  
 ▒ Gravel Surface

Drawing Name:

24.021	

All rights reserved. No part of this survey plat may be reproduced or transmitted in any form by any means - graphic, electronic, or mechanical, including photocopying, tracing, or information storage and retrieval systems - without permission in writing from Douglas G. Olson, Olson Land Surveying, LLC.

This survey is made for the exclusive use of the present owners of the property, and also those who purchase, mortgage or guarantee title thereto, within one year from the date hereof.

Douglas G. Olson  
Wisconsin Professional Land Surveyor - 2093

- 1) This Plat of Survey is not certified unless signed and sealed in red ink.
- 2) This survey is subject to Wisconsin lien laws. This Plat of Survey is the notice of intent to file lien. Lien waiver required.
- 3) The Survey Date shown on this Plat of Survey is the completion date of the field work.