

Plat of Survey

of Lots 15 & 16 in Block 6 of Lake Wandawega Highlands,

a subdivision located in Government Lot 1 in the Northeast 1/4 of Section 11, Town
3 North, Range 16 East, Town of Sugar Creek, Walworth County, Wisconsin.

Surveyed for:

S&S Concrete Walworth County, LLC

N6719 Walnut Road
Elkhorn, Wisconsin. 53121

No. 7 - Concrete Forms

Survey Date: June 13, 2022.
Revisions:
No. 1 - Proposed House Moved East
No. 2 - Proposed House Moved East
No. 3 - Proposed House Moved East
No. 4 - Proposed House Moved East
No. 5 - Proposed House Moved East
No. 6 - Proposed House Moved East

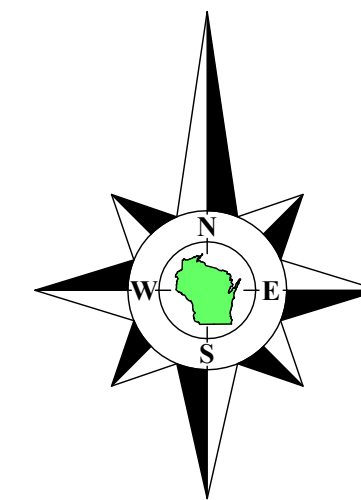
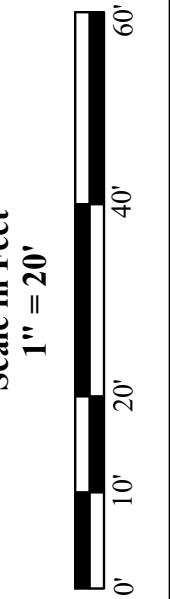

Bearings referenced to the South lines of Lots 15 and 16, recorded as N89°10'E on the plat of Lake Wandawega Highlands.

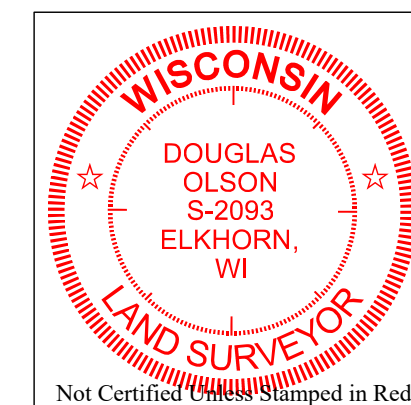

Notes:

- 1) This Plat of Survey is not certified unless signed and sealed in red ink.
- 2) This survey is subject to Wisconsin lien laws. This Plat of Survey is the notice of intent to file lien. Lien waiver required.
- 3) The Survey Date shown on this Plat of Survey is the completion date of the field work.

Copyright ©2022 by Olson Land Surveying, LLC.

All rights reserved. No part of this survey plat may be reproduced or transmitted in any form by any means - graphic, electronic, or mechanical, including photocopying, tracing, or information storage and retrieval systems - without permission in writing from Douglas G. Olson, Olson Land Surveying, LLC.

I hereby certify that I have surveyed the above described property in compliance with Chapter A-E 7 of the Wisconsin Administrative Code and that the map hereon is correct to the best of my professional knowledge and belief and shows the size and location of the property, its exterior boundaries, the location and dimensions of all visible structures thereon, boundary fences, apparent easements and roadways and visible encroachments, if any.

This survey is made for the exclusive use of the present owners of the property, and also those who purchase, mortgage or guarantee title thereto, within one year from the date hereof.

Douglas G. Olson
Wisconsin Professional Land Surveyor - 2093

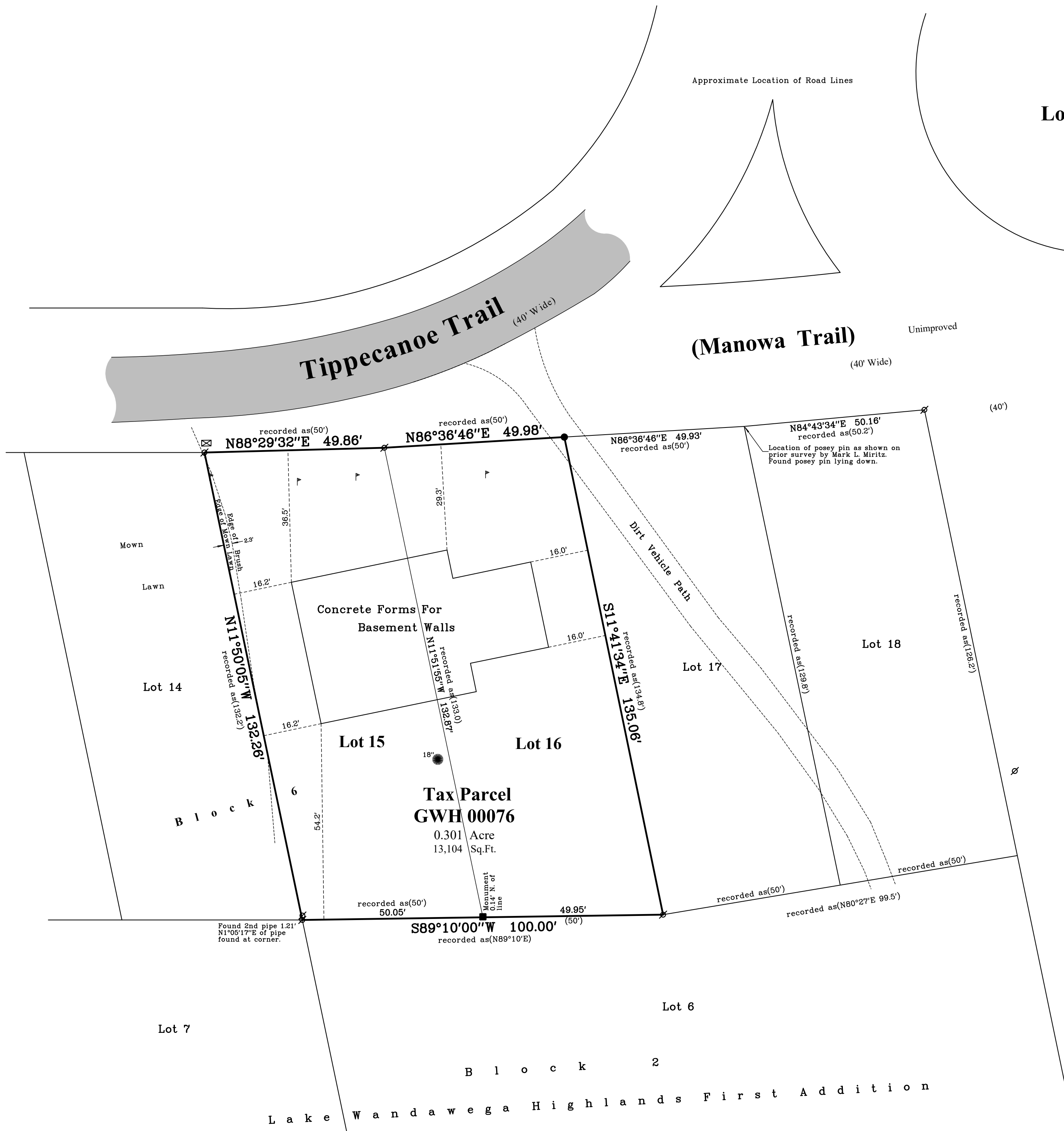

Legend of Symbols & Abbreviations
 Found Concrete Monument
 Found Iron Pipe
 Found Iron Rod
 Set Wood Lath
 Set Wood Lath
 Set Iron Pipe, 1" dia.
 Recorded Information
 Utility Box
 Apparent Hole
 Set Wood Stake in Hole
 South
 East
 In Bearings
 In Degrees
 In Seconds
 In Distances
 In Feet
 In Rods

Sheet 1 of 1 Sheets
 Drawing Name:
 Job Reference Number
2022.065

2022.065

OLSON
 LAND SURVEYING, LLC
 Rural | Residential | Commercial

45 South Wisconsin Street | P.O. Box 322
 Elkhorn, Wisconsin. 53121
 Telephone: (262) 723-3434
 Facsimile: (262) 723-8044
 Email: doug@olsonsurveying.com
 Website: www.olsonsurveying.com