

WARREN E. HANSEN
PROFESSIONAL ENGINEER

ENGINEERING
MUNICIPAL - STRUCTURAL
HIGHWAYS - PUBLIC WORKS

FARRIS, HANSEN & COOPER, INC.

ENGINEERING, SURVEYING AND LAND PLANNING
715 W. WALWORTH ST. - P.O. BOX 487 - ELKHORN, WI 53121
OFFICE: 414/723-2098

MORTGAGE INSPECTION SURVEY

DANIEL D. COOPER
ROBERT A. FARRIS
LAND SURVEYOR

SURVEYING & PLANNING
SUBDIVISIONS - LOT SURVEYS
CONSTRUCTION STAKING - MAPPING

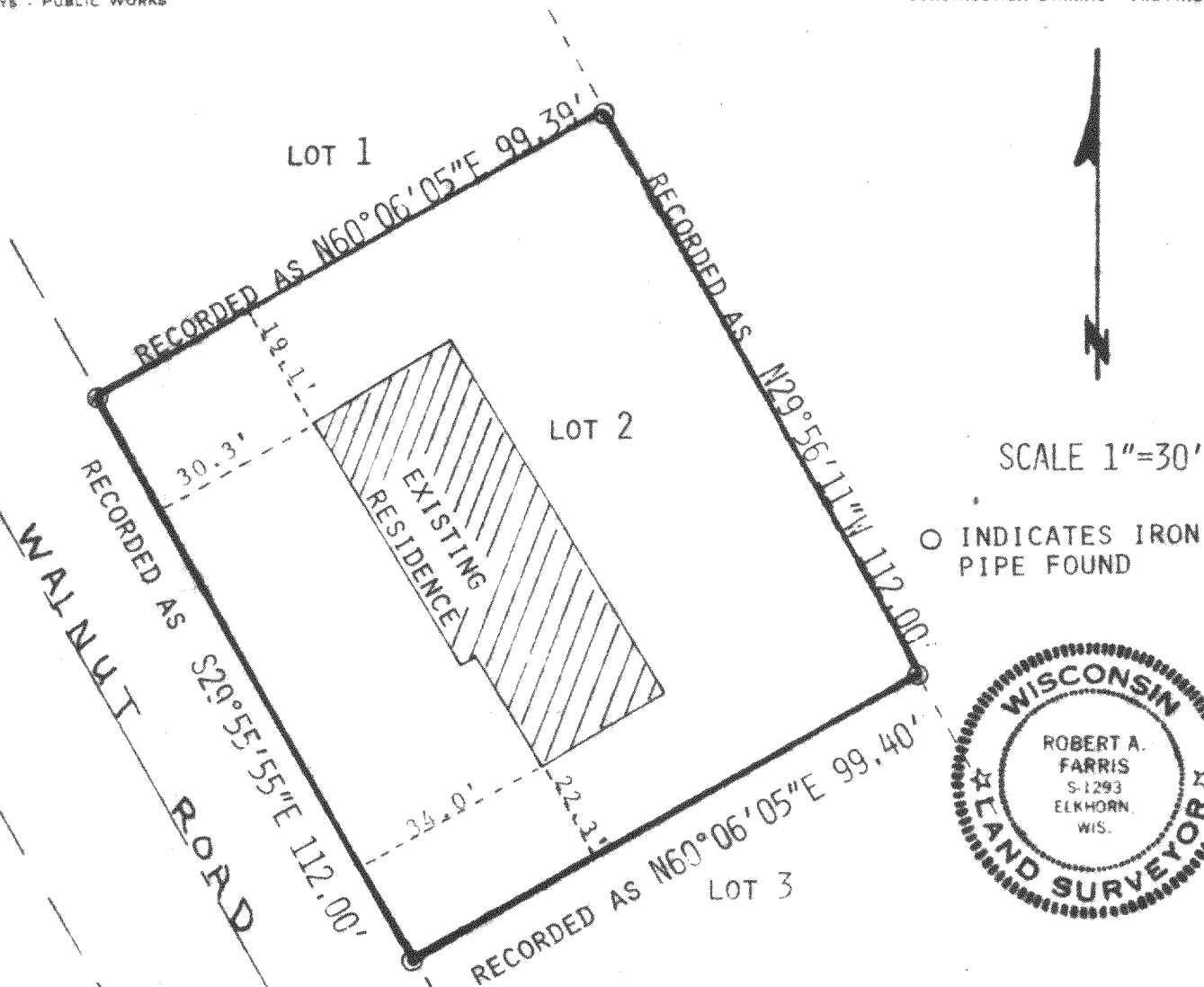

I hereby certify that this map is a true and accurate representation of the lines described and the location of the buildings thereon to the best of my knowledge and belief.

Robert A. Farris
Robert A. Farris
Surveyor No. S-1293

WORK ORDERED BY: SANDRA J. BUTLER FOR WAUKESHA SAVINGS AND LOAN ASSOCIATION
SELLERS: NORMAN F. AND ANITA J. PAPCKE
BUYERS: PETER K. AND DEBORAH M. STIER

DATED: *26 May 1978*

LEGAL DESCRIPTION: LOT 2 OF CERTIFIED SURVEY NO. 648, ACCORDING TO THE PLAT THEREOF RECORDED MARCH 11, 1977 IN VOLUME 3 OF CERTIFIED SURVEYS ON PAGE 131 AS DOCUMENT NO. 14255.

NOTE: THIS IS NOT A "PROPERTY SURVEY" AS DEFINED IN SEC. A-E 5.01 OF THE WISCONSIN ADMINISTRATIVE CODE.

*Swamp Creek
ditch*

*Now E.L.M. 648
Blk 63 Lots 1-12*

316-268
DRAWING NO. 1338