

PLAT OF SURVEY

OF

LOTS 20 & 21 OF BLOCK 3
LAKE WANDAWEGA HIGHLANDS
TOWN OF SUGAR CREEK
WALWORTH COUNTY, WISCONSIN



BASIS OF BEARING: THE US STATE PLANE COORDINATE SYSTEM
WISCONSIN SOUTH ZONE NAD 83 (2011)

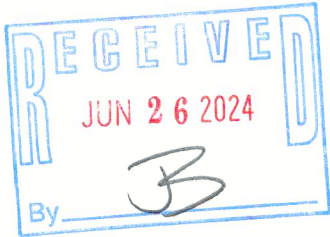
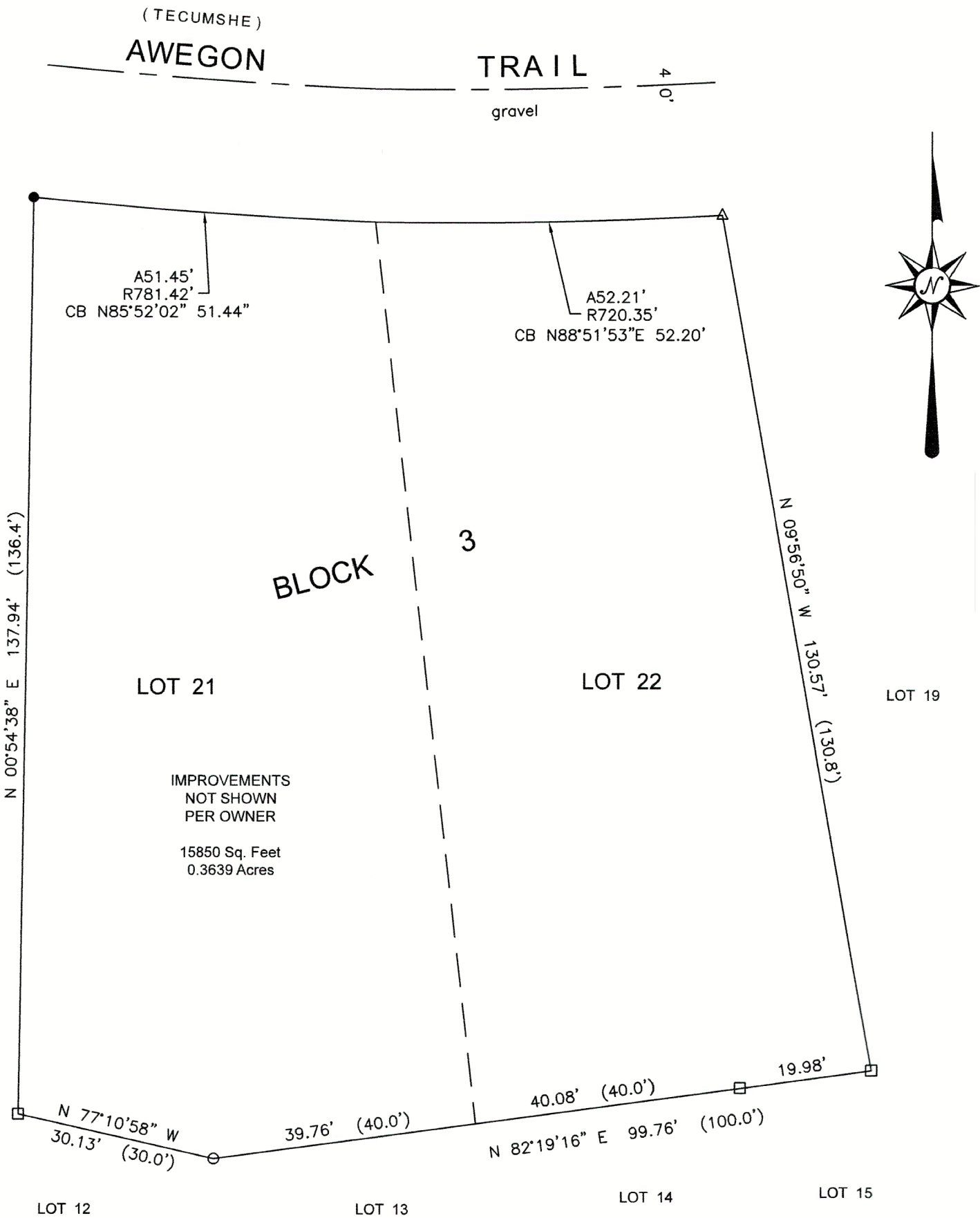

I HEREBY CERTIFY THAT I HAVE SURVEYED THE ABOVE DESCRIBED PROPERTY AND THE ABOVE MAP IS A TRUE REPRESENTATION THEREOF AND SHOWS THE SIZE AND LOCATION OF THE PROPERTY. ITS EXTERIOR BOUNDARIES, THE LOCATION AND DIMENSIONS OF ALL STRUCTURES THEREON, FENCES, APPARENT EASEMENTS, ROADWAYS, AND VISIBLE ENCROACHMENTS, IF ANY.

THIS SURVEY IS MADE FOR THE PRESENT OWNERS OF THE PROPERTY AND THOSE WHO PURCHASE, MORTGAGE, OR GUARANTEE THE TITLE THERETO WITHIN ONE YEAR FROM THIS DATE HEREOF.

DATED THIS 23RD DAY OF FEBRUARY 2024

- (XXX) = RECORDED AS
Δ = FOUND POSEY PIN
□ = FOUND IRON REBAR
○ = FOUND IRON PIPE
● = SET IRON PIPE 1' X 24" 1.13 LBS/LF

SCALE 1" = 20'

JOB NO. 2024-005

TAX ID # GWH 00044B

LAKELAND SURVEYORS LLC
P O BOX 188
DELAVER, WI 53115
262-475-9567
email: lakelandsurveyors@outlook.com

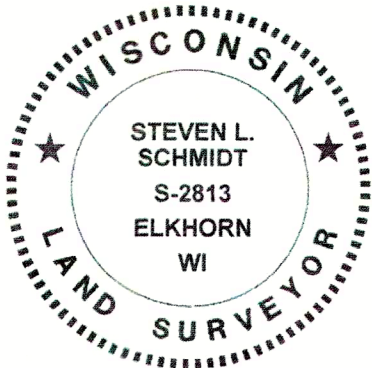

Steven L. Schmidt
STEVEN L SCHMIDT S - 2813
Wisconsin Professional Land Surveyor

314-2583