

PLAT OF SURVEY

IMPROVEMENT ASBUILT

LOT 3 OF BLOCK 12, BLUE WING ESTATES LOCATED IN SECTION 5, TOWN 3 NORTH, RANGE 16 EAST, SUGAR CREEK TOWNSHIP, WALWORTH COUNTY, WISCONSIN.

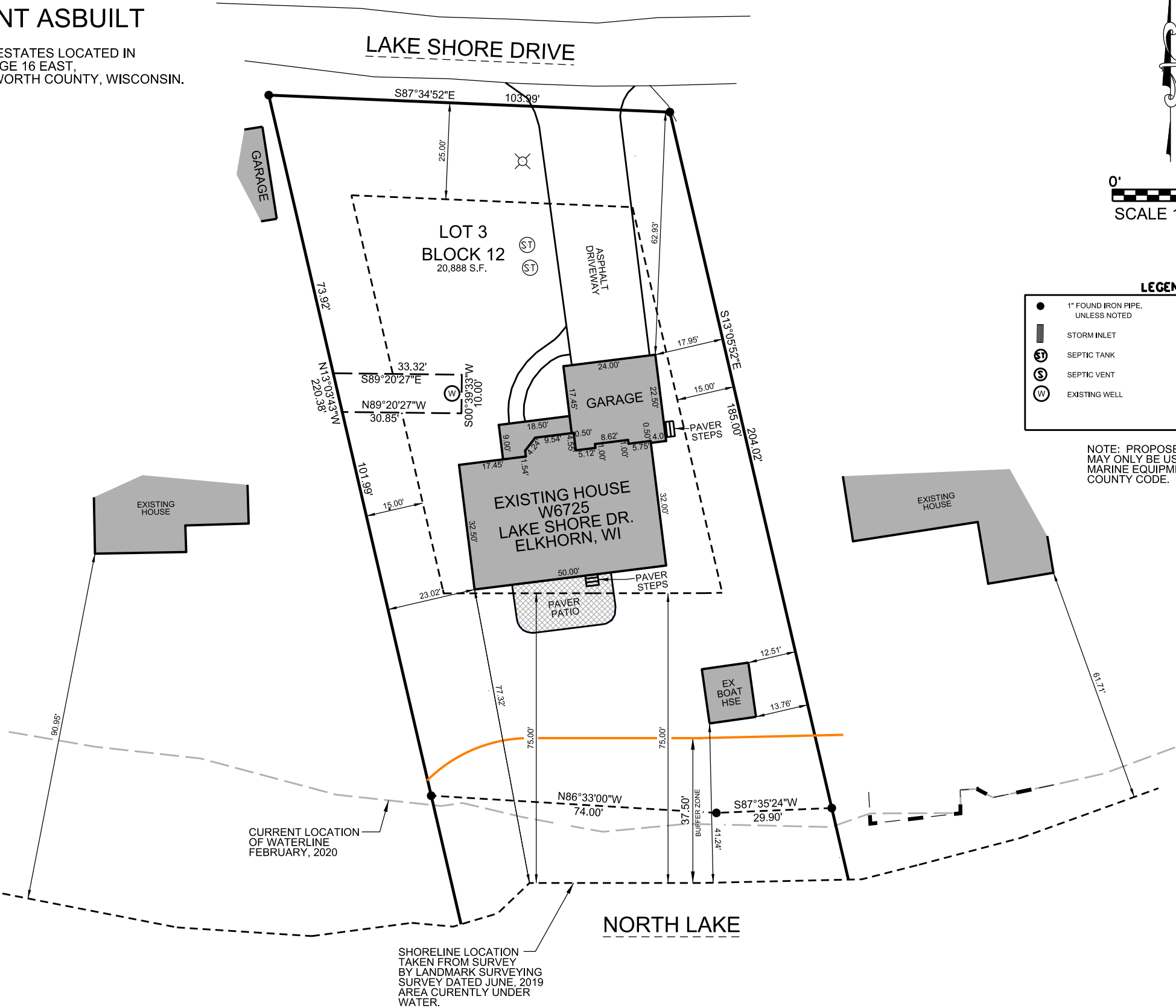

THIS SURVEY IS MADE FOR THE USE OF THE PRESENT OWNERS OF THE PROPERTY, AND ALSO THOSE WHO PURCHASE, MORTGAGE OR GUARANTEE TITLE TO WITHIN ONE (1) YEAR FROM DATE HERETO.

I, MICHAEL A. GREESON P.L.S. X2770, HEREBY CERTIFY THAT THIS SURVEY WAS MADE IN ACCORDANCE WITH THE MINIMUM STANDARDS FOR PROPERTY SURVEYS (CHAPTER A-E 7) FOR THE STATE OF WISCONSIN AND HAS BEEN PREPARED UNDER MY DIRECTION AND CONTROL AND IS CORRECT TO THE BEST OF MY KNOWLEDGE AND BELIEF.

SURVEY MADE FOR:
Thomas and Blenda Treba
W6725 Lake Shore Cir.
Elkhorn, WI 53121

DATE	ITEM
05/26/2020	ASBUILT SURVEY
03/27/2023	IMPROVEMENT
	ASBUILT
04/24/2023	REMOVE BOAT
	HOUSE STEPS

V²G
SURVEYING, LLC

123 WOLF RUN - SUITE 4
MUKWONAGO, WI 53149
(262) 378-5097

FILE NAME: 2023-033 BLEND TREBA UPDATE SURVEY W6725 LAKE SHORE DR ELKHORN.DGN