

# PLAT OF SURVEY—PERMIT PLAT

## LOTS 32 THROUGH 36 AND THE S. 1/2 OF LOT 37 OF BLOCK 16 OF INTERLAKEN, A SUBDIVISION

LOCATED IN PART OF THE SOUTHEAST 1/4 OF THE SOUTHWEST 1/4 OF SECTION 11, TOWN 3 NORTH, RANGE 16 EAST, WALWORTH COUNTY, WISCONSIN

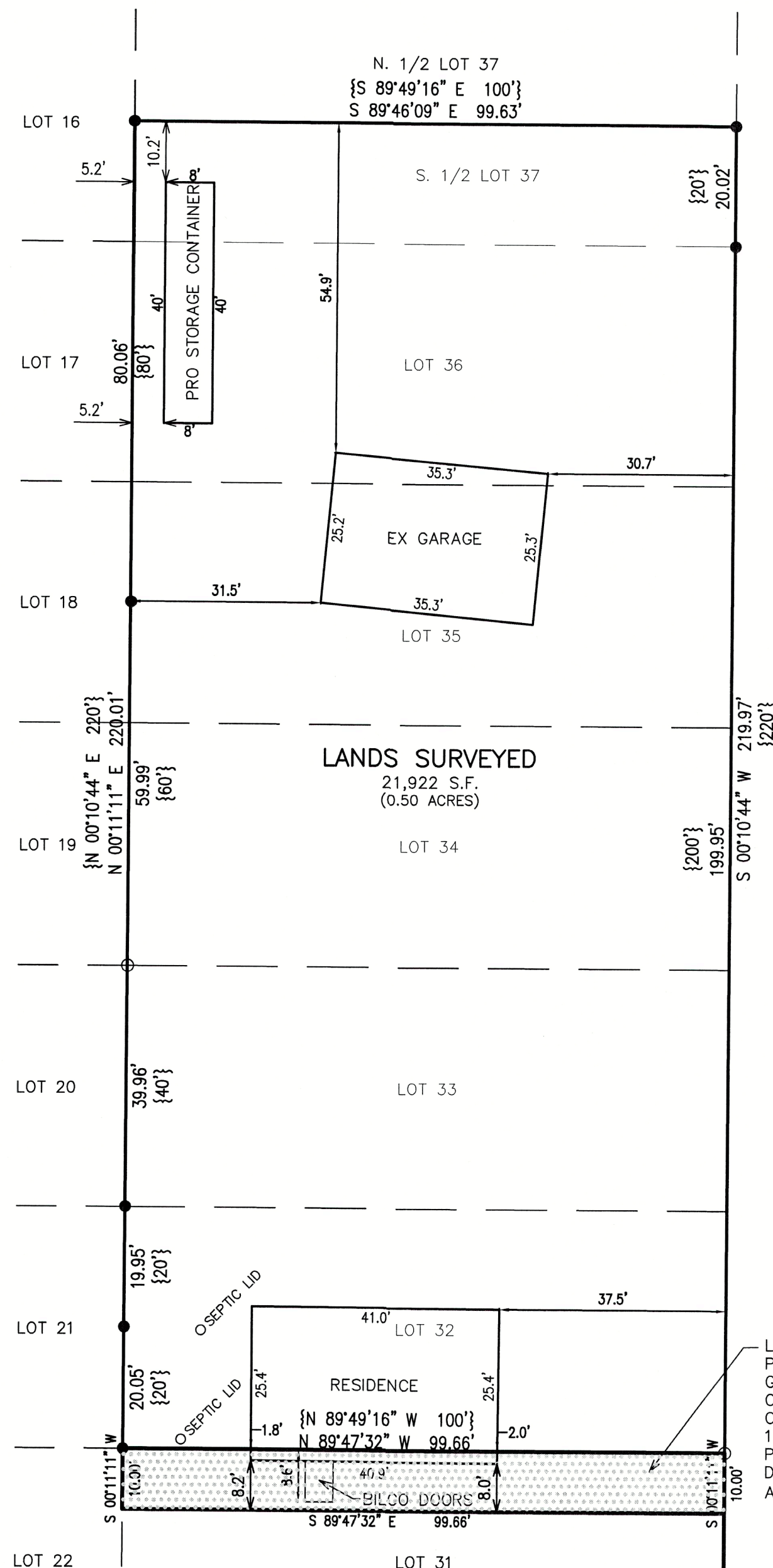

BIRCH ROAD  
{50' WIDE R.O.W.}

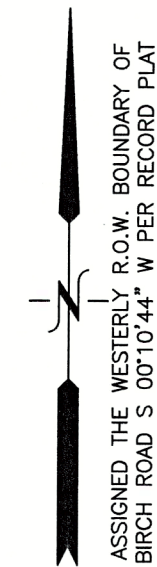

ASSIGNED THE WESTERLY R.O.W. BOUNDARY OF  
BIRCH ROAD S 00°10'44" W PER RECORD PLAT



- LEGEND
- O = FOUND IRON PIPE STAKE
  - = FOUND IRON REBAR STAKE
  - {XXX} = RECORDED AS

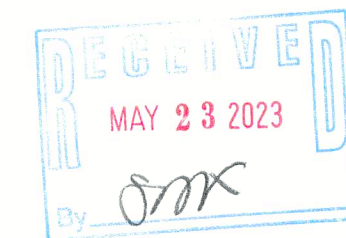

NOTE: COPIES OF THIS MAP TO WHICH THE FOLLOWING CERTIFICATE WILL APPLY SHOW THE SURVEYOR'S ORIGINAL SEAL AND SIGNATURE IN RED INK. COPIES BY ANY OTHER MEANS MAY HAVE ALTERATIONS WHICH DO NOT REPRESENT THE SURVEYOR'S WORK PRODUCT.

I HEREBY CERTIFY THAT THE ABOVE DESCRIBED PROPERTY HAS BEEN SURVEYED UNDER MY DIRECTION AND THAT THE ABOVE MAP IS A TRUE REPRESENTATION THEREOF AND SHOWS THE SIZE AND LOCATION OF THE PROPERTY AND ITS EXTERIOR BOUNDARIES. THIS SURVEY IS MADE FOR THE USE OF THE PRESENT OWNERS OF THE PROPERTY, AND ALSO THOSE WHO PURCHASE, MORTGAGE, OR GUARANTEE THE TITLE THERETO WITHIN ONE YEAR FROM THE DATE HEREOF.



DATED: 5/22/2023

CHRISTOPHER A. HODGES P.L.S. 2760

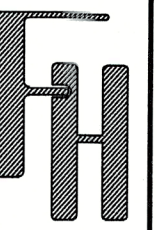

PLAT OF SURVEY  
N6543 BIRCH ROAD  
ELKHORN, WISCONSIN

— WORK ORDERED BY —  
FRED LYNN  
N6543 BIRCH ROAD  
ELKHORN, WI 53121

FARRIS, HANSEN & ASSOCIATES, INC.  
ENGINEERING — ARCHITECTURE — SURVEYING  
7 RIDGWAY COURT P.O. BOX 437  
ELKHORN, WISCONSIN 53121  
PHONE: (262) 723-2098 e-mail: office@farrishansen.com

REVISIONS

PROJECT NO.  
10860  
DATE:  
05/22/2023  
SHEET NO.  
1 OF 1