

HAROLD H. KOLB

REGISTERED PROFESSIONAL LAND SURVEYOR
LAKE GENEVA, WISCONSIN

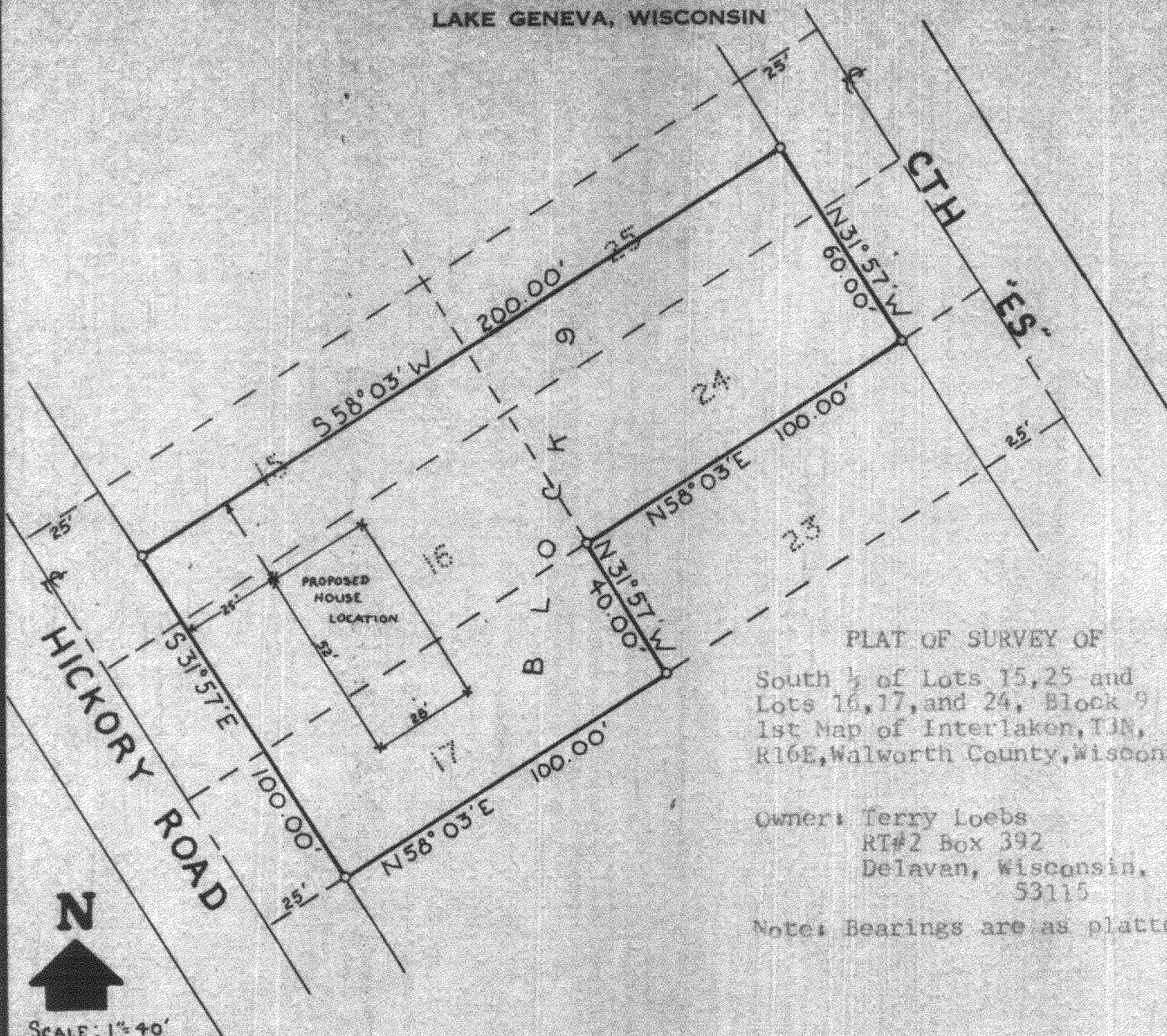

PLAT OF SURVEY OF

South $\frac{1}{2}$ of Lots 15, 25 and
Lots 16, 17, and 24, Block 9
1st Map of Interlaken, T3N,
R16E, Walworth County, Wisconsin

Owner: Terry Loeb
RT#2 Box 392
Delavan, Wisconsin,
53115

Note: Bearings are as platted.



SCALE: 1"=40'

LEGEND

- ⊙ — IRON PIPE FOUND
- — IRON PIPE PLACED
- — CONCRETE MONUMENT
- x — SPIKE AND LATH

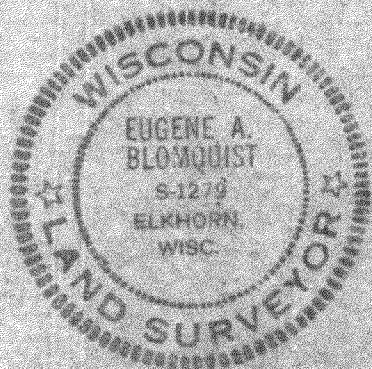

EUGENE BLOMQUIST DO HEREBY CERTIFY THAT I HAVE
SURVEYED THE PROPERTY HEREON DESCRIBED ACCORDING
TO THE OFFICIAL RECORDS, AND THAT THE PLAT HEREON
IS A CORRECT REPRESENTATION OF THE LOT LINES.

EUGENE A. BLOMQUIST

WISCONSIN REGISTERED LAND SURVEYOR, S-1279

DATE June 22, 1978

61-82
11-85