

PLAT OF SURVEY  
-OF-

LOT 2 OF CERTIFIED SURVEY MAP NO. 3512, AS RECORDED IN VOLUME 20 OF CERTIFIED SURVEY MAPS ON PAGE 252 IN THE OFFICE OF THE REGISTER OF DEEDS IN AND FOR WALWORTH COUNTY, WISCONSIN, AND LOCATED IN PART OF THE SOUTHWEST 1/4 OF THE SOUTHEAST 1/4 OF SECTION 15, AND PART OF THE NORTHWEST 1/4 OF THE NORTHEAST 1/4 OF SECTION 22, ALL IN TOWNSHIP 3 NORTH, RANGE 18 EAST OF THE FOURTH PRINCIPAL MERIDIAN, IN THE TOWNSHIP OF SPRING PRAIRIE, WALWORTH COUNTY, WISCONSIN.

SURVEY FOR: GREG STICH

BEARINGS HEREON RELATE TO THE EASTERLY LINE OF LOT 2 OF CERTIFIED SURVEY MAP NO. 3512, ASSUMED BEARING SOUTH 30°12'33" EAST.

REFER TO A CURRENT TITLE REPORT FOR EASEMENTS AND RESTRICTIONS WHICH MAY AFFECT THE USE OF THIS SITE.

IMPROVEMENTS HEREON  
NOT LOCATED  
(EXCEPT AS SHOWN)

SCALE:  
1" = 40'

LEGEND

- FOUND IRON PIPE
- SET IRON PIPE

GRAPHIC SCALE

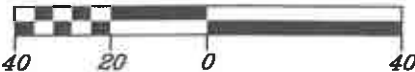

"I hereby certify that I have surveyed the above described property and that the above map is a correct representation thereof and shows the size and location of the property, and its exterior boundaries.

"This survey is made for the use of the present owners of the property, and those who purchase, mortgage, or guarantee the title thereto within one year from date hereof."



B.W. SURVEYING, INC.

LAND SURVEYS  
MAPPING AND PLANNING  
412 N. PINE STREET  
BURLINGTON, WI 53105  
(262)-767-0225

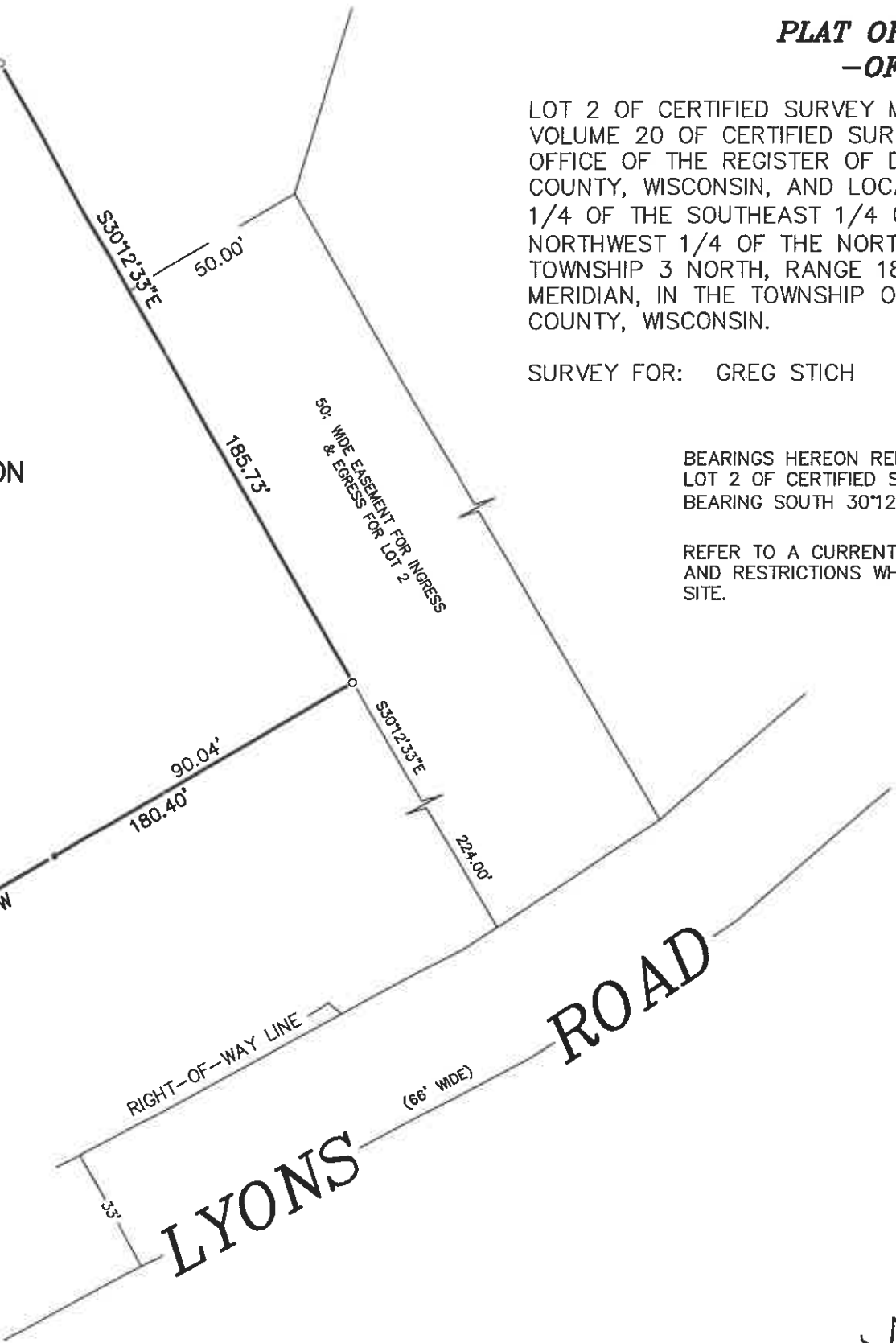

THIS IS NOT AN ORIGINAL PRINT  
UNLESS THIS SEAL IS RED.

*Robert J. Wetzel*  
ROBERT J. WETZEL S-1778  
REVISED: JULY 7, 2022  
JULY 19, 2006  
DATE  
7339  
JOB NUMBER