

Northwest Corner
Section 14-3-16
N. 268,450.87
E. 2,381,018.18

Plat of Survey

of
Lots 6, 7, 24, 25, East 1/2 of Lot 5, West 1/2 of Lot 8, West 1/2 of Lot 23 and East 1/2 of Lot 26 in Block 66 of The Fifth Map of Interlaken,

a subdivision located in Government Lot 3 in the Northwest 1/4 of Section 14, Town 3 North, Range 16 East, Town of Sugar Creek, Walworth County, Wisconsin.

Surveyed for: **Bruce Murray**
239 West Page Street
Elkhorn, Wisconsin. 53121

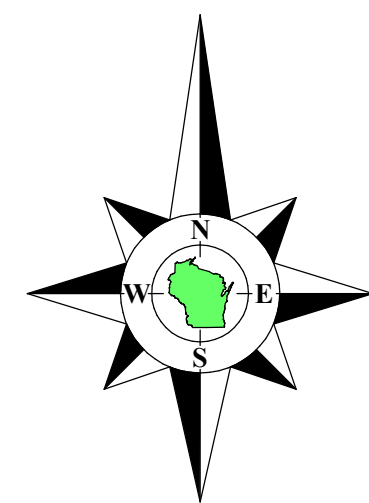

Bearings referenced to the North line of Beech Road, recorded as S89°47'03"E on the plat of Fifth Map of Interlaken.

Coordinates are referenced to the Wisconsin State Plane Coordinate System, South Zone, (NAD-27).

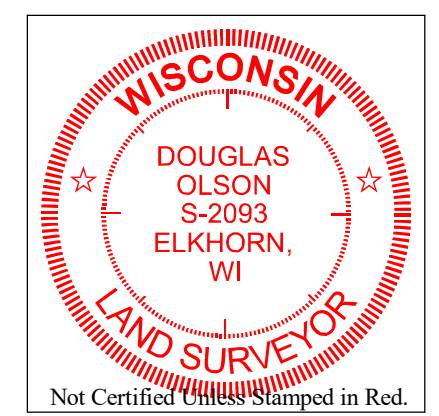

Notes:

- 1) This Plat of Survey is not certified unless signed and sealed in red ink.
- 2) This survey is subject to Wisconsin lien laws. This Plat of Survey is the notice of intent to file lien. Lien waiver required.
- 3) The Survey Date shown on this Plat of Survey is the completion date of the field work.

Copyright © 2022 by Olson Land Surveying, LLC.

All rights reserved. No part of this survey plat may be reproduced or transmitted in any form by any means - graphic, electronic, or mechanical, including photocopying, tracing, or information storage and retrieval systems - without permission in writing from Douglas G. Olson, Olson Land Surveying, LLC.

I hereby certify that I have surveyed the above described property in compliance with Chapter A-E 7 of the Wisconsin Administrative Code and that the map hereon is correct to the best of my professional knowledge and belief and shows the size and location of the property, its exterior boundaries, the location and dimensions of all visible structures thereon, boundary fences, apparent easements and roadways and visible encroachments, if any.
This survey is made for the exclusive use of the present owners of the property, and also those who purchase, mortgage or guarantee title thereto, within one year from the date hereof.

Douglas G. Olson
Wisconsin Professional Land Surveyor - 2093

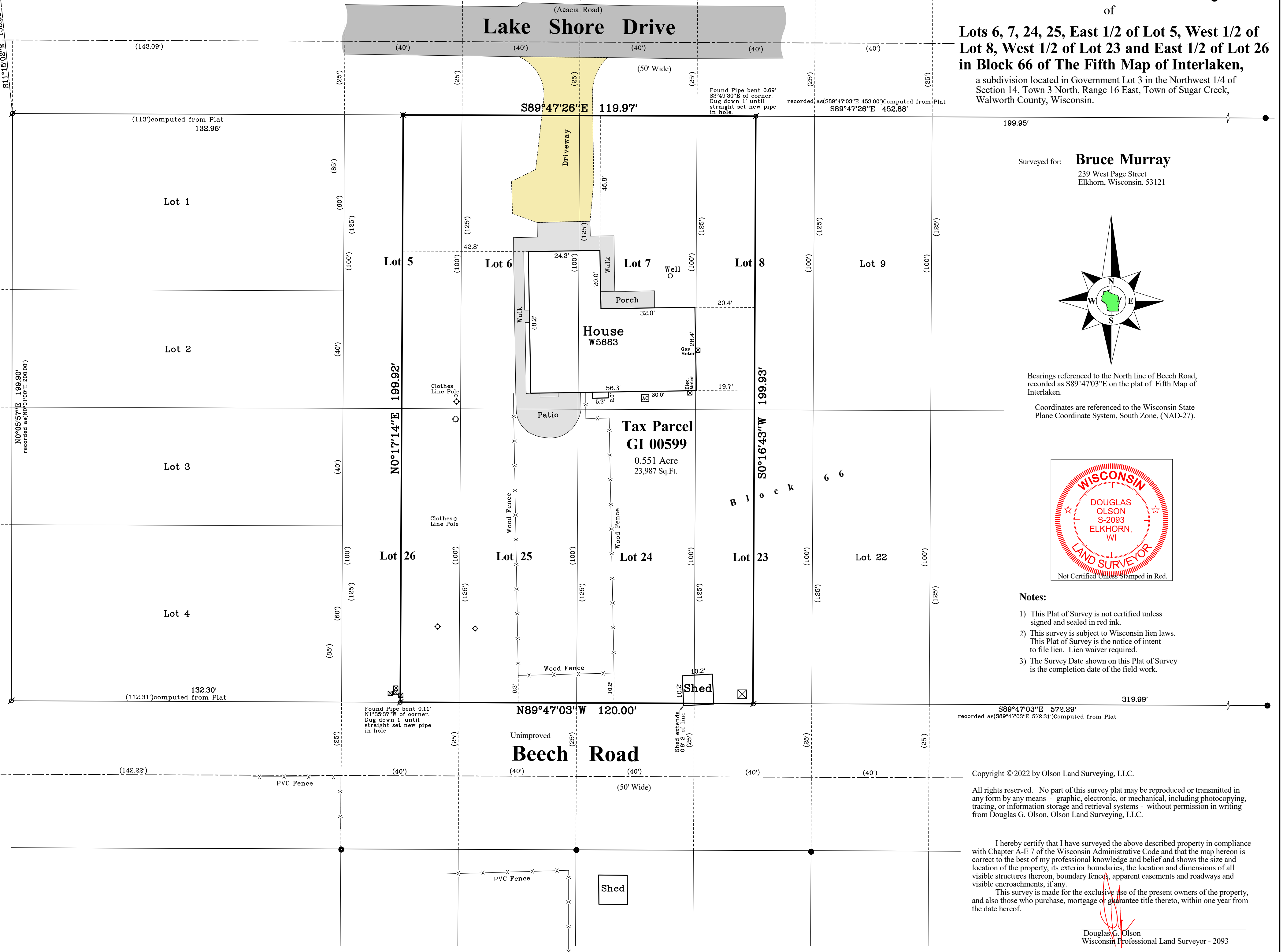

Survey Date: July 20, 2022.
Revisions:

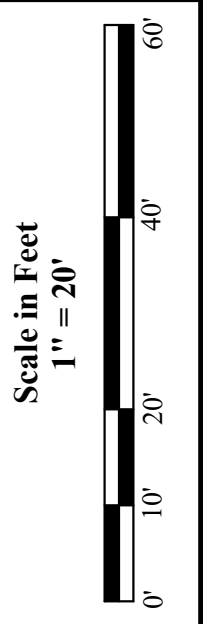

45 South Wisconsin Street | P.O. Box 322
Elkhorn, Wisconsin. 53121
Telephone: (262) 723-3434
Facsimile: (262) 723-8044
Email: doug@olsonsurveying.com
Website: www.olsonsurveying.com



Legend of Symbols & Abbreviations

N	North
E	East
S	South
W	West
B	Bearing
M	Minutes
S	Seconds
F	Feet
I	Inches
Found County Section Corner	Found Iron Pipe
Found 10' Stake in Tree Root	Recorded Information
Utility Box or Pedestal	Concrete Cover
Asphalt Surface	Gravel Surface

Sheet 1 of 1 Sheets
Drawing Name:
Job Reference Number
2022.093
2022.093