

# PLAT OF SURVEY LOT 28 OF CHARL-MAR SUBDIVISION

LOCATED IN PART OF THE NW 1/4 OF THE NE 1/4 OF  
SECTION 1, TOWN 3 NORTH, RANGE 16 EAST  
TOWN OF LAGRANGE, WALWORTH COUNTY, WISCONSIN

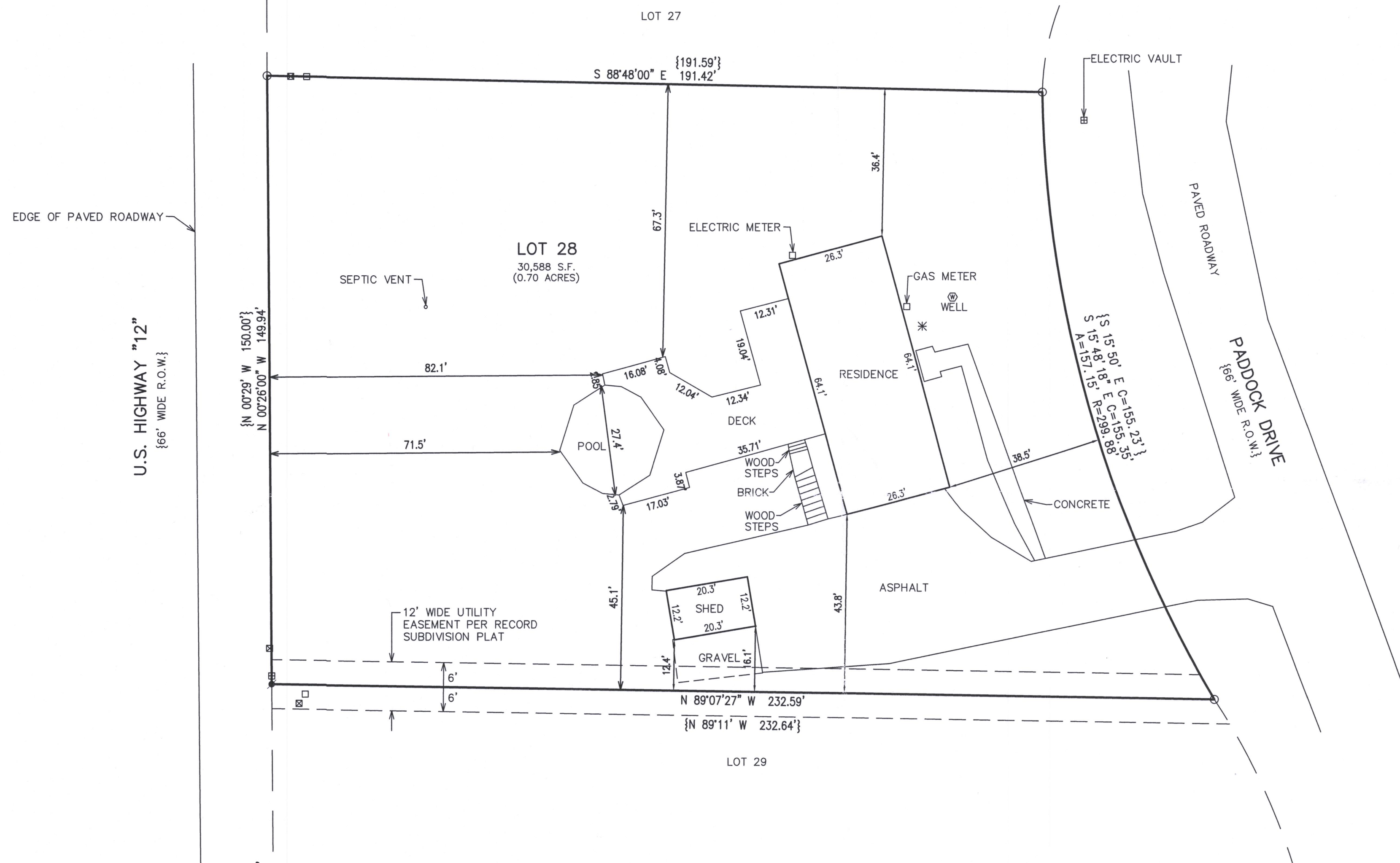

ASSIGNED THE NORTH LINE OF LOT 28  
S 88°48'00" E PER RECORD SUBDIVISION PLAT

## LEGEND

- = FOUND IRON PIPE STAKE
- = SET IRON REBAR STAKE
- = UTILITY BOXES
- {XXX} = RECORDED AS

NOTE: COPIES OF THIS MAP TO WHICH THE FOLLOWING CERTIFICATE WILL APPLY SHOW THE SURVEYOR'S ORIGINAL SEAL AND SIGNATURE IN RED INK. COPIES BY ANY OTHER MEANS MAY HAVE ALTERATIONS WHICH DO NOT REPRESENT THE SURVEYOR'S WORK PRODUCT.

I HEREBY CERTIFY THAT THE ABOVE DESCRIBED PROPERTY HAS BEEN SURVEYED UNDER MY DIRECTION AND THAT THE ABOVE MAP IS A TRUE REPRESENTATION THEREOF AND SHOWS THE SIZE AND LOCATION OF THE PROPERTY AND ITS EXTERIOR BOUNDARIES. THIS SURVEY IS MADE FOR THE USE OF THE PRESENT OWNERS OF THE PROPERTY, AND ALSO THOSE WHO PURCHASE, MORTGAGE, OR GUARANTEE THE TITLE THERETO WITHIN ONE YEAR FROM THE DATE HEREOF.

DATED: 03/31/2022

CHRISTOPHER A. HODGES P.L.S. 2760



**ASBUILT DECK & POOL**  
W4935 PADDOCK DRIVE  
ELKHORN, WISCONSIN

— WORK ORDERED BY —  
ANTHONY ZILIUS  
W4935 PADDOCK DRIVE  
ELKHORN, WISCONSIN 53121

**FARRIS, HANSEN & ASSOCIATES, INC.**  
ENGINEERING — ARCHITECTURE — SURVEYING  
7 RIDGWAY COURT P.O. BOX 437  
ELKHORN, WISCONSIN 53121  
OFFICE: (262) 723-2098 FAX: (262) 723-5886

## REVISIONS

PROJECT NO.  
10657  
DATE:  
03/31/2022  
SHEET NO.  
1 OF 1

