

PLAT OF SURVEY

LOTS 1 AND 2 OF BLOCK 5 LAKE WANAWEGA HIGHLANDS
SUBDIVISION LOCATED IN PART OF THE NE ¼ OF SECTION 11,
TOWNSHIP 3 NORTH, RANGE 16 EAST, WALWORTH COUNTY, WISCONSIN.

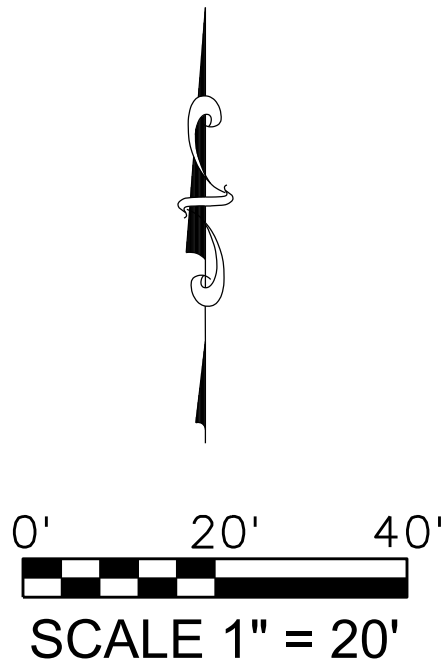

LEGEND:

- (100.00') RECORDED DISTANCE
100.00' MEASURED DISTANCE
- 1" FOUND IRON PIPE, UNLESS NOTED
 - ⊗ ¾" x 18" IRON PIPE SET, 1.13 lbs./L.F.
 - △ WELL
 - ⊙ ST SEPTIC TANK
 - ⊙ S SEPTIC VENT
 - ⊗ LIGHT POLE
 - ⊠ E ELECTRIC TRANSFORMER
 - ⊙ E ELECTRIC PEDESTAL
 - ⊠ T TELEPHONE PEDESTAL
 - ⊙ T CABLE TV PEDESTAL

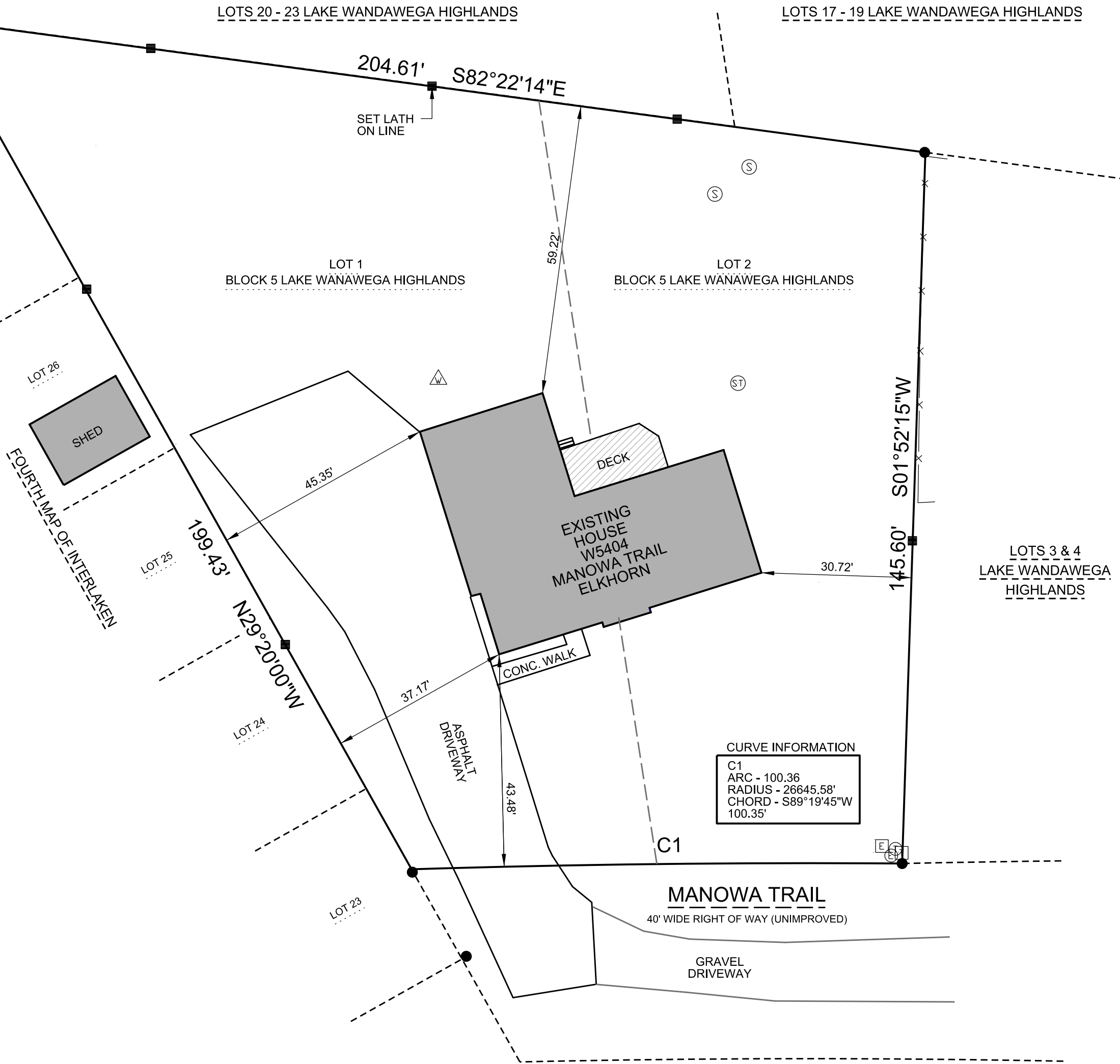

THIS SURVEY IS MADE FOR THE USE OF THE PRESENT OWNERS OF THE PROPERTY, AND ALSO THOSE WHO PURCHASE, MORTGAGE OR GUARANTEE TITLE TO WITHIN ONE (1) YEAR FROM DATE HERETO.

I, MICHAEL A. GREESON P.L.S. #2770, HEREBY CERTIFY THAT THIS SURVEY WAS MADE IN ACCORDANCE WITH THE MINIMUM STANDARDS FOR PROPERTY SURVEYS (CHAPTER A-E 7) FOR THE STATE OF WISCONSIN AND HAS BEEN PREPARED UNDER MY DIRECTION AND CONTROL AND IS CORRECT TO THE BEST OF MY KNOWLEDGE AND BELIEF.

SURVEY MADE FOR:
KIM AND BRENDA BLAEDOW
W5404 MANOWA TRAIL
ELKHORN, WI 53121

DATE	ITEM
10/20/2021	ORIGINAL SURVEY

