

# Plat of Survey

of

## Lots 5, 6, 7, and 8 in Block 29 of the Third Map of Interlaken,

a subdivision located in Government Lot 5 in the Southeast 1/4 of Section 11, Town 3 North, Range 16 East, Town of Sugar Creek, Walworth County, Wisconsin.

Surveyed for:

### Platinum Construction & Remodeling, LLC

N7066 Lakeshore Avenue  
Elkhorn, Wisconsin. 53121

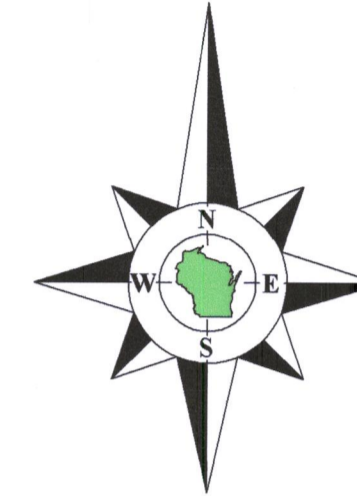

Bearings referenced to the Southerly line of Rosewood Road, recorded as N78°54'48"E on the plat of the Third Map of Interlaken, a rotation of 1°58'15" from the Wisconsin State Plane Coordinate System, South Zone, (NAD-27).

Coordinates are referenced to the Wisconsin State Plane Coordinate System, South Zone, (NAD-27).

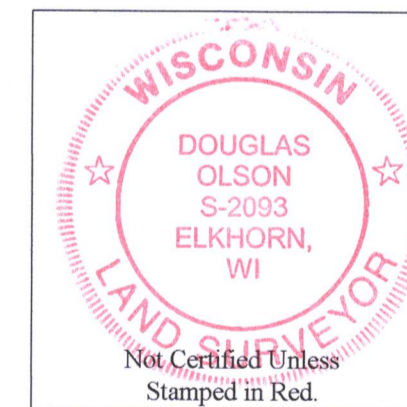

#### Notes:

- 1) This Plat of Survey is not certified unless signed and sealed in red ink.
- 2) This survey is subject to Wisconsin lien laws. This Plat of Survey is the notice of intent to file lien. Lien waiver required.
- 3) The Survey Date shown on this Plat of Survey is the completion date of the field work.

**Southeast Corner**  
Section 11-3-16  
(N. 268,629.83)  
(E. 2,386,318.67)

Copyright © 2021 by Olson Land Surveying, LLC.

All rights reserved. No part of this survey plat may be reproduced or transmitted in any form by any means - graphic, electronic, or mechanical, including photocopying, tracing, or information storage and retrieval systems - without permission in writing from Douglas G. Olson, Olson Land Surveying, LLC.

I hereby certify that I have surveyed the above described property in compliance with Chapter A-E 7 of the Wisconsin Administrative Code and that the map hereon is correct to the best of my professional knowledge and belief and shows the size and location of the property, its exterior boundaries, the location and dimensions of all visible structures thereon, boundary fences, apparent easements and roadways and visible encroachments, if any.

This survey is made for the exclusive use of the present owners of the property, and also those who purchase, mortgage or guarantee title thereto, within one year from the date hereof.

Douglas G. Olson  
Wisconsin Professional Land Surveyor - 2093

# Park

Center 1/4 Corner  
Section 11-3-16  
(N. 271,194.80)  
(E. 2,383,555.21)

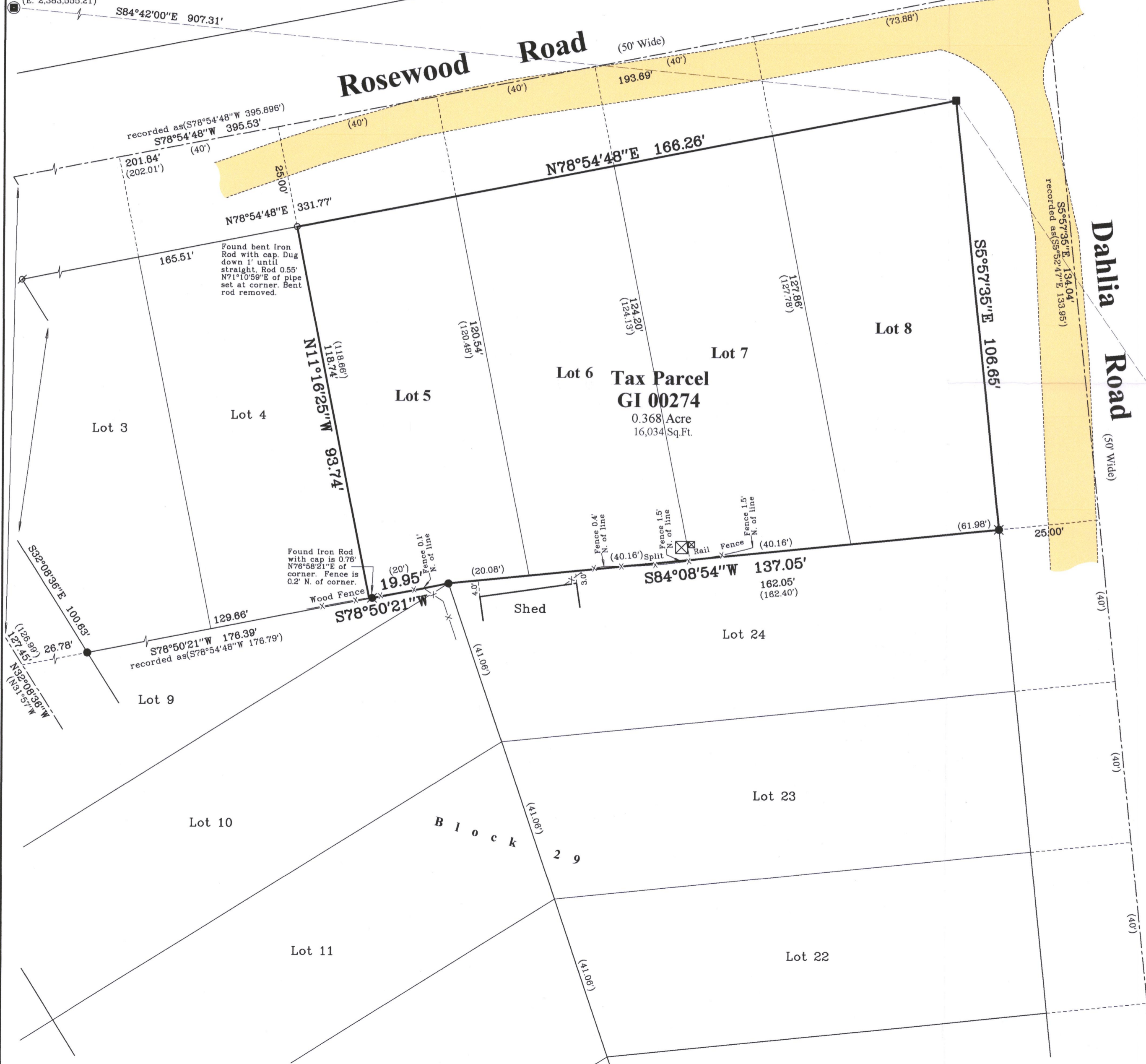

Survey Date: February 23, 2021.  
Revisions:

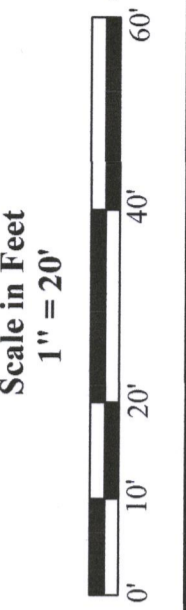

45 South Wisconsin Street | P.O. Box 322  
Elkhorn, Wisconsin 53121  
Telephone: (262) 723-3434  
Facsimile: (262) 723-8044  
Email: doug@olsonsurveying.com  
Website: www.olsonsurveying.com

**OLSON**  
LAND SURVEYING, LLC  
Rural | Residential | Commercial

Legend of Symbols & Abbreviations

N	North
S	South
E	East
W	West
in	inches
ft	feet
min	minutes
sec	seconds
in	inches
ft	feet

County Section Corner  
Found Concrete Monument  
Found Iron Pipe 9/4" dia.  
Found Iron Pipe 1" dia.  
Found Iron Pipe 1" dia.  
Found Iron Pipe 1" dia.  
Recorded Information  
Utility Box or Pedestal  
Gravel Surface

Sheet 1 of 1 Sheets  
Drawing Name:  
Job Reference Number  
**2021.009**  
2021.009

GI-274

311a-2477