

August 28th, 2020

AS-BUILT SURVEY

Survey No. 20-5021

LOCATION: Sugar Creek, Wisconsin

OWNER/PREPARED FOR: Renee Behn

LEGAL DESCRIPTION:

GI 00179: Lot 17 and the Southerly 1/2 of Lot 18, of Block 15, Map of Interlaken, a Subdivision recorded as Document No. 278550 in the Walworth County Register of Deeds office, located in the Southeast 1/4 of the Southwest 1/4 of Section 11, township 3 North, Range 16 East, Town of Sugar Creek, Walworth County, Wisconsin.

GI 00180: The Northerly 1/2 of Lot 18, Lot 19 and Lot 20 of Block 15, Map of Interlaken, a Subdivision recorded as Document No. 278550 in the Walworth County Register of Deeds office, located in the Southeast 1/4 of the Southwest 1/4 of Section 11, township 3 North, Range 16 East, Town of Sugar Creek, Walworth County, Wisconsin.

TAX ID: GI 00179 & GI 00180

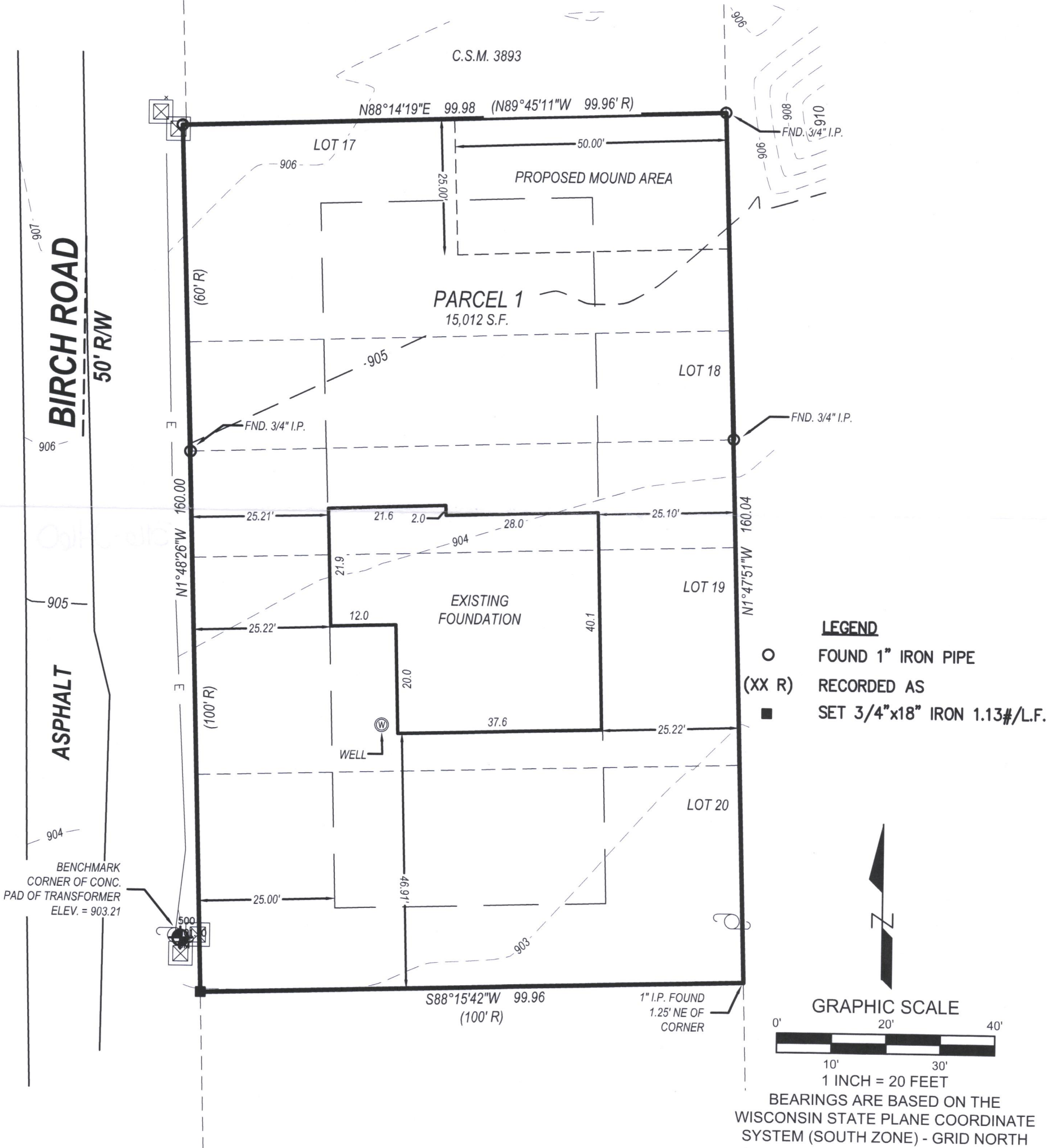

LYNCH & ASSOCIATES
ENGINEERING CONSULTANTS, LLC

5482 S. WESTRIDGE DRIVE
NEW BERLIN, WI 53151
(262) 402-5040

440 MILWAUKEE AVENUE
BURLINGTON, WI 53185
(262) 248-3697

PETER J. NIELSON
S-2527
MILWAUKEE, WI

LAND SURVEYOR

I have surveyed the above-described property and the above map is a true representation thereof and shows the size and location of the property, its exterior boundaries, the location and dimensions of all structures thereon, fences, apparent easements and roadways, and visible encroachments, if any.

No title commitment or results of a title search were provided to this office pertaining to this survey. This Plat Of Survey may not reflect easements of record, encumbrances, restrictions, ownership, title evidence, or other facts that a current and accurate title search may disclose.

This survey is made for the exclusive use of the present owners of the property, and also those who purchase, mortgage, or insure the title thereto within one (1) year from date hereof; and as to them I warrant the accuracy of said survey map.

[Signature]
PETER J. NIELSON, PROFESSIONAL LAND SURVEYOR, S-2527

GI-180

3160-2460