

PREPARED FOR
JENNA HANSEN

PLAT OF SURVEY

- OF -

Lots 16, 17, 18, 19 and 20 of Shore-Woods Island Subdivision,
located in the Southwest 1/4 of Section 5, Township 3 North,
Range 16 East of the Fourth Principal Meridian, in the Town of
Sugar Creek, Walworth County, Wisconsin.

PATHFINDER SURVEYING
(a NMB Company)
P.O. BOX 322
LAKE GENEVA, WI. 53147
WWW.PATHFINDERSURVEYING.NET
262-248-8303

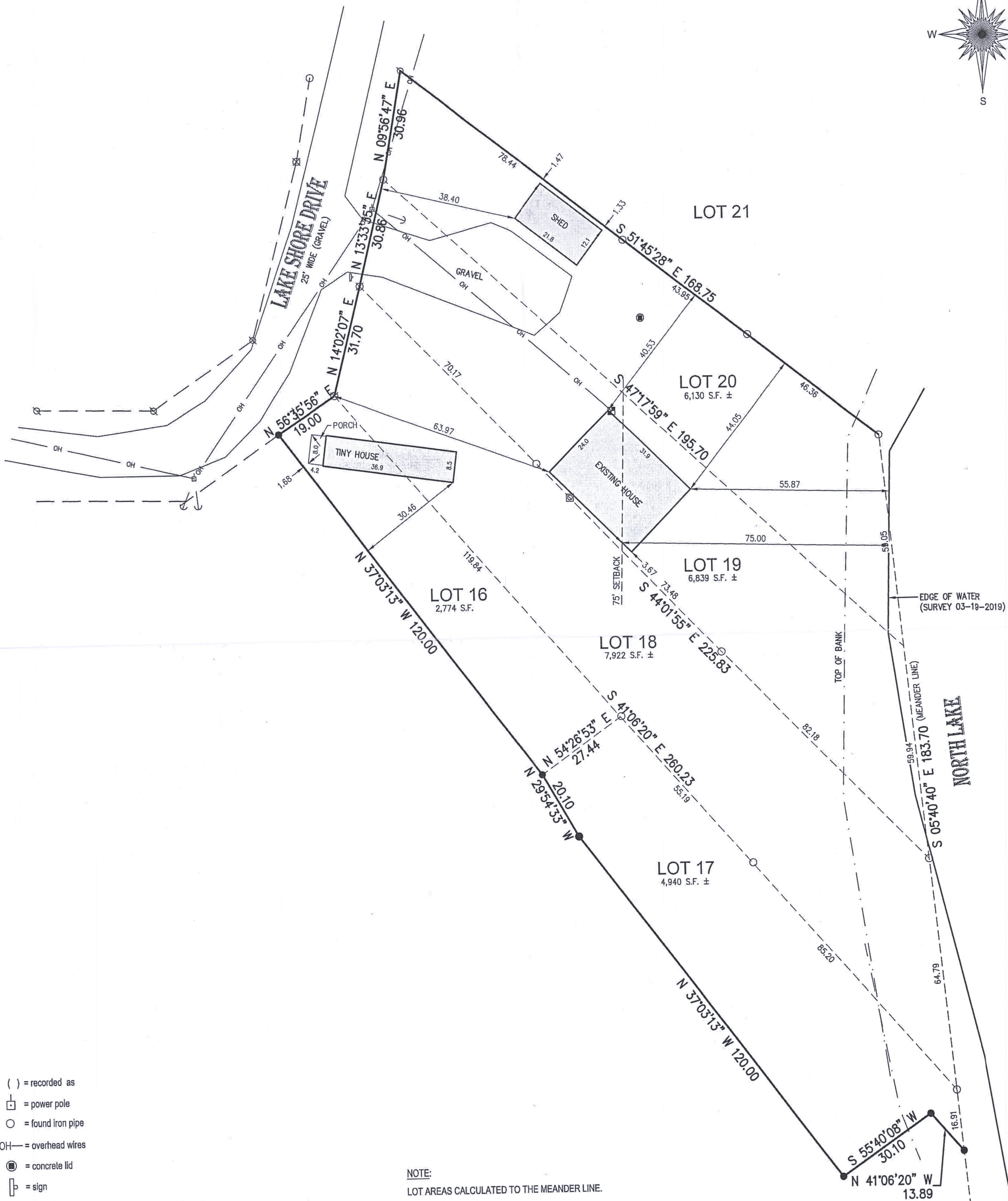
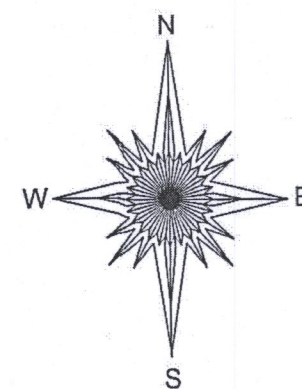

- () = recorded as
- = power pole
- = found iron pipe
- OH — = overhead wires
- = concrete lid
- = sign
- = guy wire
- = set 5/8" rebar
- = electric meter
- = found rebar
- ⊗ = found pinch bar

SCALE 1" = 20'

JOB # 2019.0045.01

TAX ID # GSI 00008, GSI 00009, GSI 00010

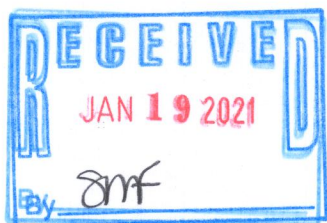

NOTE:
LOT AREAS CALCULATED TO THE MEANDER LINE.

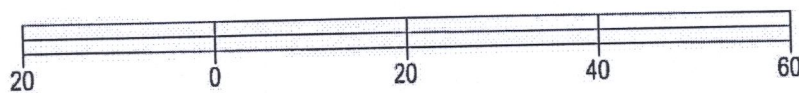

BASIS OF BEARING OF THIS PLAT: THE US STATE PLANE
COORDINATE SYSTEM SOUTH ZONE, NAD 83, WISCONSIN.

I hereby certify that I have surveyed the above-described property and the
above map is a true representation thereof and shows the size and
location of the property, its exterior boundaries, the location and dimensions
of all structures thereon, fences, apparent easements and roadways and
visible encroachments if any to the best of my knowledge and belief.

This survey is made for the present owners of the property, and those who
purchase, mortgage, or guarantee the title thereto, within one year from the
date hereof.

DATED THIS 17TH DAY OF AUGUST, 2020.



Mark R. Madsen
MARK R. MADSEN S-2271
Wisconsin Professional Land Surveyor

GSI-10 GSI-9

316-2452