

COUNTY

TRUNK

HIGHWAY

"A"

PLAT OF SURVEY

-OF-

LOTS 13-22 IN BLOCK 4 OF "INTERLAKEN", A SUBDIVISION LOCATED IN THE SOUTHWEST 1/4 OF SECTION 11, TOWNSHIP 3 NORTH, RANGE 16 EAST OF THE FOURTH PRINCIPAL MERIDIAN, IN THE TOWN OF SUGAR CREEK, COUNTY OF WALWORTH AND STATE OF WISCONSIN.

SURVEY FOR: SCOTT CHRISTIAN
SURVEY ADDRESS: N6647 DAFFODIL ROAD
ELKHORN, WI 53121

NOTE: REFER TO A CURRENT TITLE REPORT FOR EASEMENTS, RESTRICTIONS OR COVENANTS WHICH MAY AFFECT THIS PROPERTY.

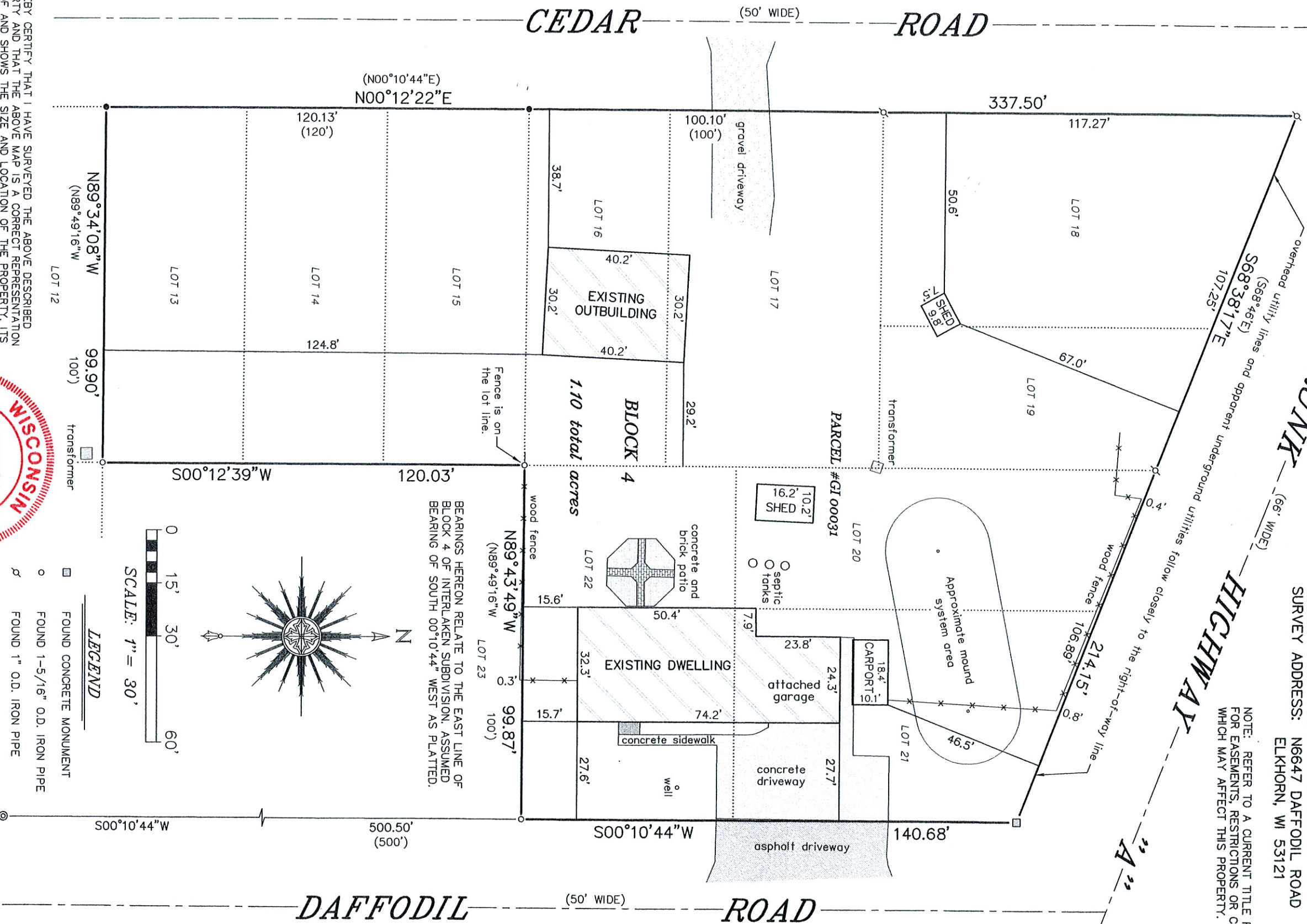

"I, HEREBY CERTIFY THAT I HAVE SURVEYED THE ABOVE DESCRIBED PROPERTY AND THAT THE ABOVE MAP IS A CORRECT REPRESENTATION THEREOF AND SHOWS THE SIZE AND LOCATION OF THE PROPERTY, ITS EXTERIOR BOUNDARIES, THE LOCATION OF ALL VISIBLE STRUCTURES AND DIMENSIONS OF ALL PRINCIPAL BUILDINGS THEREON, BOUNDARY FENCES, APPARENT EASEMENTS, ROADWAYS AND ENCROACHMENTS, IF ANY."

"THIS SURVEY IS MADE FOR THE USE OF THE PRESENT OWNERS OF THE PROPERTY, AND THOSE WHO PURCHASE, MORTGAGE, OR GUARANTEE THE TITLE THERETO WITHIN ONE YEAR FROM DATE HEREOF."

SATTER SURVEYING, LLC
LAND SURVEYS, MAPPING AND PLANNING

272 ORIGEN STREET
BURLINGTON, WI 53105
262-661-4239

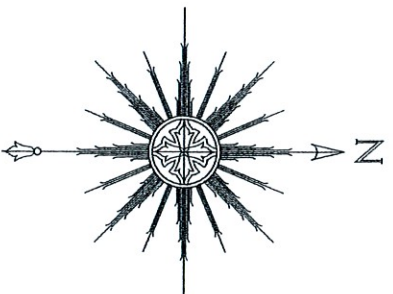
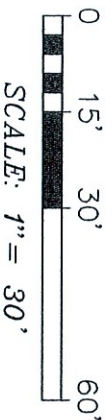

- LEGEND
- FOUND CONCRETE MONUMENT
 - FOUND 1-5/16" O.D. IRON PIPE
 - ⊘ FOUND 1" O.D. IRON PIPE
 - ⊙ FOUND 1-5/16" D.I.A. IRON ROD
 - FOUND 3/4" D.I.A. IRON ROD
 - () RECORDED AS

THOMAS L. SATTER
Thomas L. Satter
S-2850

THIS IS NOT AN ORIGINAL PRINT
UNLESS THIS SEAL IS RED.

REVISED: 11/18/2020
JANUARY 13, 2020
DATE

121909
JOB NUMBER