

PLAT OF SURVEY -OF-

LOT 10, BLUESTEM MEADOWS. ACCORDING TO THE RECORDED PLAT THEREOF. SAID LANDS BEING IN THE TOWN OF SUGAR CREEK, WALWORTH COUNTY, WISCONSIN.

SURVEY FOR: HEATHER JONES
SURVEY LOCATION: BLUESTEM LANE

PROPOSED DWELLING AND WORKSHOP WERE STAKED ON ACTUAL CORNERS WITH 7 FOOT CONTROL AS SHOWN. THE CONTRACTOR WILL BE RESPONSIBLE TO FIELD VERIFY ALL STAKES FOR LOCATION AND DIMENSION PRIOR TO CONSTRUCTION. IF ANY DISCREPANCIES OCCUR NOTIFY THIS OFFICE AT ONCE.

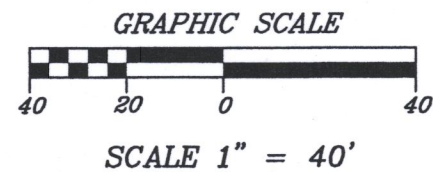

LEGEND

- FOUND IRON PIPE
- () RECORDED AS
- X CONTROL STAKE
- △ SOIL BORING
- 914.0 EXISTING ELEVATION

"I hereby certify that I have surveyed the above described property and that the above map is a correct representation thereof and shows the size and location of the property, its exterior boundaries, the location of all visible structures and dimensions of all principal buildings thereon, boundary fences, apparent easements, roadways and encroachments, if any."

"This survey is made for the use of the present owners of the property, and those who purchase, mortgage, or guarantee the title thereto within one year from date hereof."

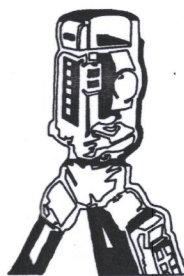

B.W. SURVEYING, INC.

LAND SURVEYS
MAPPING AND PLANNING
412 N. PINE STREET
BURLINGTON, WI 53105
(262)-767-0225

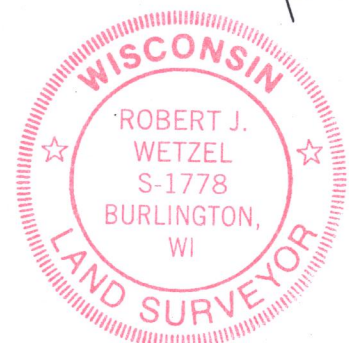
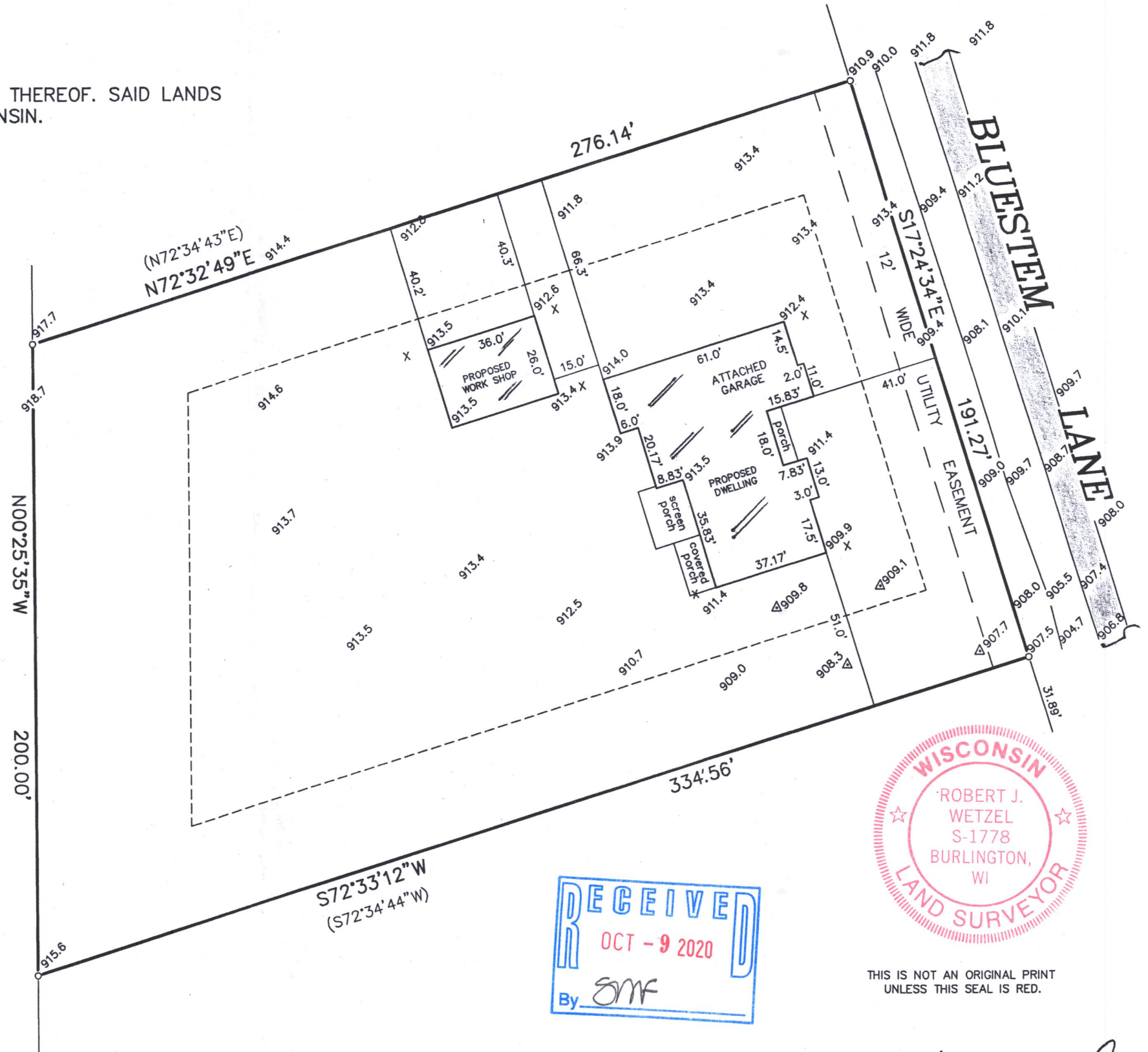

THIS IS NOT AN ORIGINAL PRINT
UNLESS THIS SEAL IS RED.

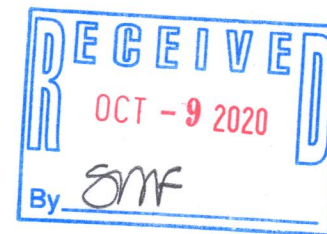

BEARINGS HEREON RELATE TO THE WESTERLY LINE OF BLUESTEM LANE, ASSUMED BEARING SOUTH 17°24'34" EAST.

Robert J. Wetzel
ROBERT J. WETZEL S-1778

MAY 14, 2020
DATE

10104
JOB NUMBER

GBM-10

316-2438