

DUNHAM SURVEYING, S.C.  
SURVEYING & SUBDIVIDING  
DELAVER, WISCONSIN 53115

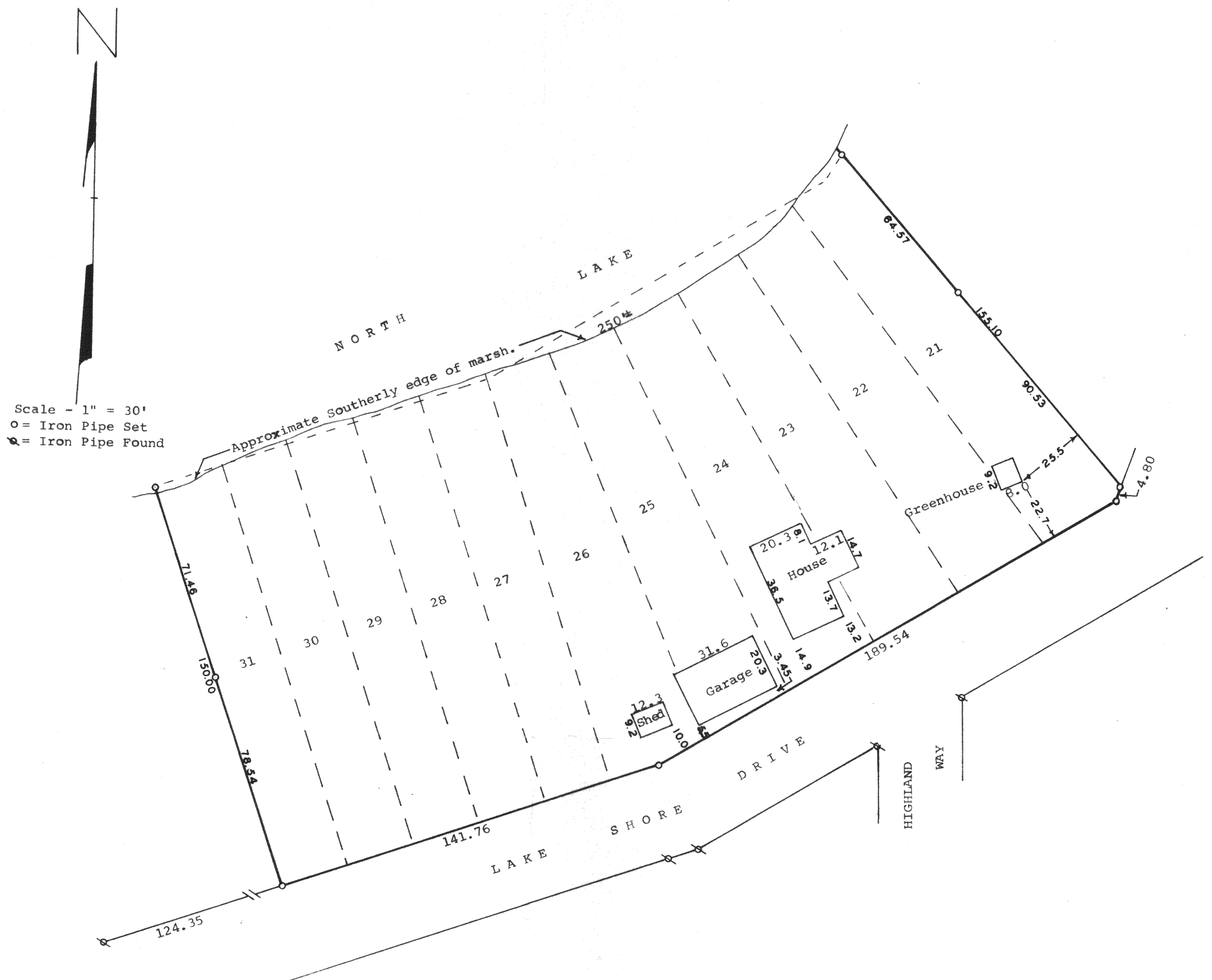

STATE OF WISCONSIN)  
COUNTY OF WALWORTH)SS

I, George T. Dunham, Surveyor, certify that I have surveyed  
the property described as follows,

Lots 21-31, inclusive of Block "A" of North Lake Beach,  
Tract No. 3, a subdivision located in Section 5, T3N, R16E,  
Walworth County, Wisconsin,

and the above map is a true representation thereof and shows the size and  
location of the property, its exterior boundaries, the location and dimen-  
sions of all structures thereon, apparent easements and roadways and visible  
encroachments, if any.

October 28, 1977

*George T. Dunham*  
George T. Dunham, Surveyor

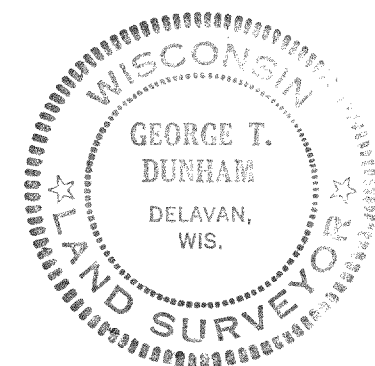

GMLB3-326  
" 302  
" 303  
" 304  
" 304A

316-243