

Plat of Survey

of

Unit 42 of Lauderdale Lakes Estates,
a condominium located in the Northwest 1/4 and the Southwest 1/4 of
the Southeast 1/4 of Section 1, Town 3 North, Range 16 East, Town of
Sugar Creek, Walworth County, Wisconsin.

Surveyed for: **Scott Christian**
N6979 Northwood Drive
Elkhorn, Wisconsin. 53121

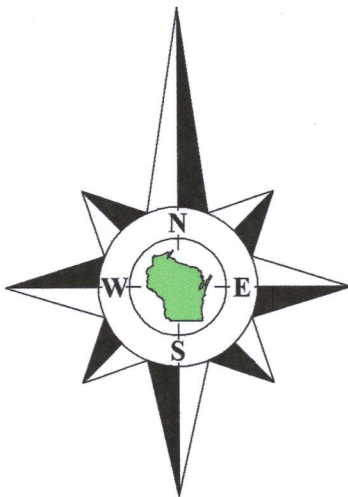

Bearings referenced to the North line of
Northwood Drive, recorded as S79°22'38"W
on the plat of Lauderdale Lakes Estates.

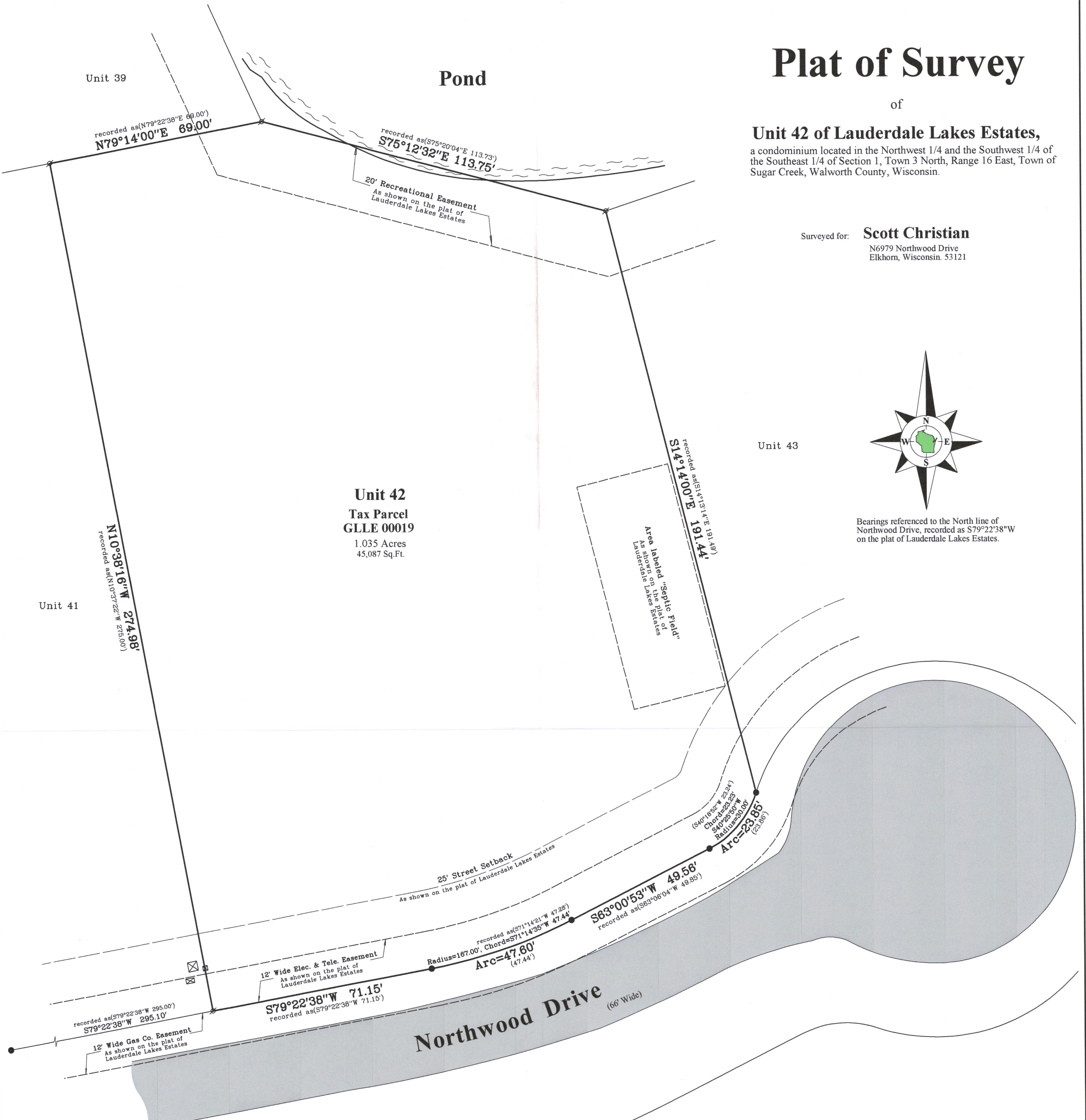

Copyright© 2020 by Olson Land Surveying, LLC.

All rights reserved. No part of this survey plat may be reproduced or transmitted in any form by any means - graphic, electronic, or mechanical, including photocopying, tracing, or information storage and retrieval systems - without permission in writing from Douglas G. Olson, Olson Land Surveying, LLC.

I hereby certify that I have surveyed the above described property in compliance with Chapter A-E 7 of the Wisconsin Administrative Code and that the map hereon is correct to the best of my professional knowledge and belief and shows the size and location of the property, its exterior boundaries, the location and dimensions of all visible structures thereon, boundary fences, apparent easements and roadways and visible encroachments, if any.
This survey is made for the exclusive use of the present owners of the property, and also those who purchase, mortgage or guarantee title thereto, within one year from the date hereof.

Douglas G. Olson
Wisconsin Professional Land Surveyor - 2093

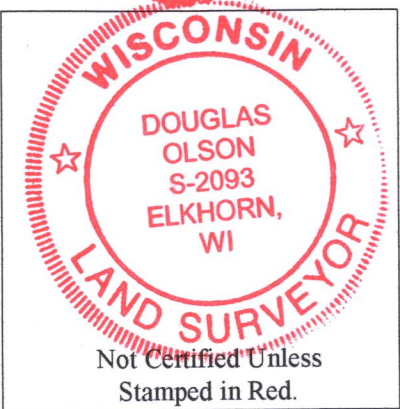

Notes:

- 1) This Plat of Survey is not certified unless signed and sealed in red ink.
- 2) This survey is subject to Wisconsin lien laws. This Plat of Survey is the notice of intent to file lien. Lien waiver required.
- 3) The Survey Date shown on this Plat of Survey is the completion date of the field work.



GUF-19 316-240