

ORDERED BY:
BILL LEITH
COLDWELL BANKER LEITH REALTY
102 N. WISCONSIN STREET
ELKHORN, WI 53121

PLAT OF SURVEY

LOCATED IN THE NORTHEAST 1/4 OF THE NORTHWEST 1/4,
SECTION 1, TOWN 3 NORTH, RANGE 16 EAST, IN THE TOWN
OF SUGAR CREEK, WALWORTH COUNTY, WISCONSIN

LOT 21, STRAWBERRY BANKE PLANTATION ADDITION NO. 1

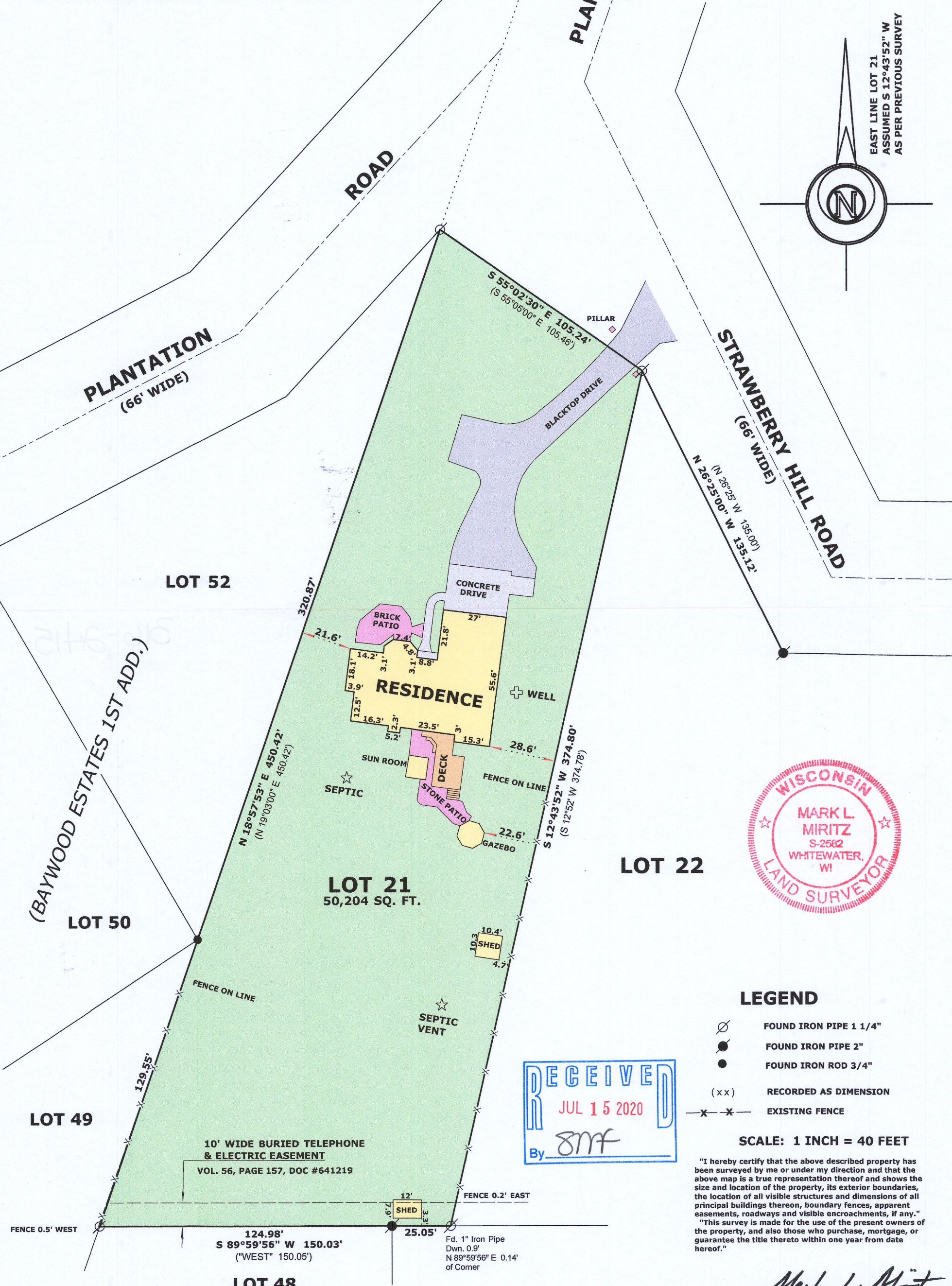

LEGEND

- FOUND IRON PIPE 1 1/4"
- FOUND IRON PIPE 2"
- FOUND IRON ROD 3/4"
- RECORDED AS DIMENSION
- EXISTING FENCE

SCALE: 1 INCH = 40 FEET

"I hereby certify that the above described property has been surveyed by me or under my direction and that the above map is a true representation thereof and shows the size and location of the property, its exterior boundaries, the location of all visible structures and dimensions of all principal buildings thereon, boundary fences, apparent easements, roadways and visible encroachments, if any."
"This survey is made for the use of the present owners of the property, and also those who purchase, mortgage, or guarantee the title thereto within one year from date hereof."

Mark L. Miritz
MARK L. MIRITZ
WISCONSIN PROFESSIONAL
LAND SURVEYOR S-2582

DATE: JUNE 5, 2020 JOB NO. 20.603