

PLAT OF SURVEY THE SOUTH 1/2 OF LOT 8 (20') & LOTS 9-15 OF BLOCK 30 OF THE 3RD MAP OF INTERLAKEN

LOCATED IN PART OF THE NW 1/4 OF THE SE 1/4
OF SECTION 11, TOWN 3 NORTH, RANGE 16 EAST,
TOWN OF SUGAR CREEK, WALWORTH COUNTY, WISCONSIN

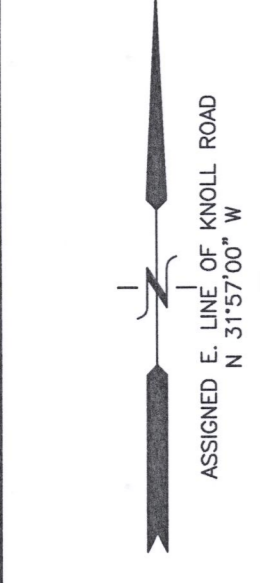

LEGAL DESCRIPTION:
Lot 8, except the North 20' End, Lots 9, 10, 11, 12, 13, 14, and 15 in Block 30, Third Map of Interlaken,
Town of Sugar Creek, Walworth County, Wisconsin.
Tax Key No. 01 05077A
Address: N6677 Laurel Road
CHICAGO TITLE INSURANCE COMPANY COMMITMENT NO. WA-16263
DATED 03/06/2020

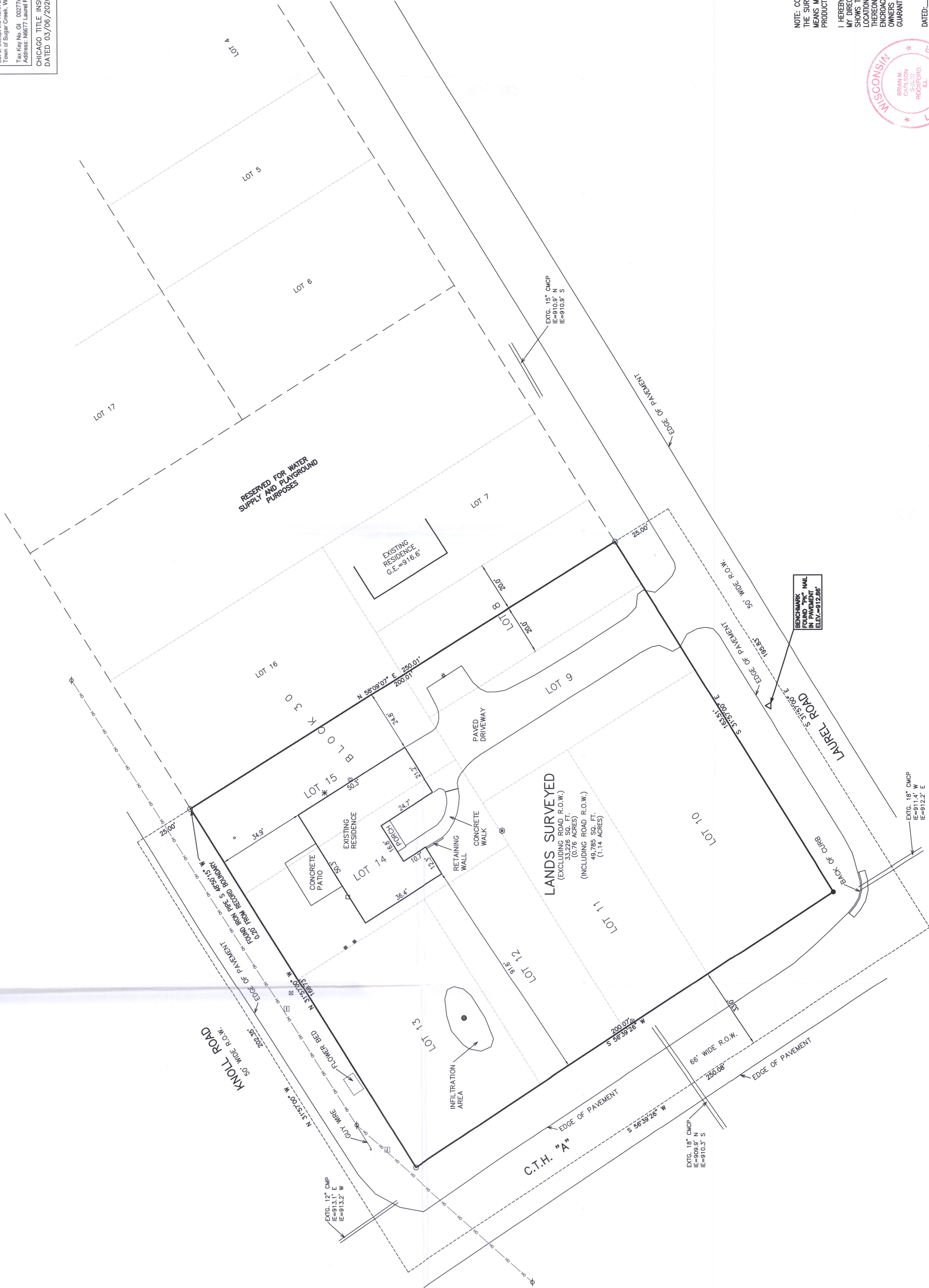

- LEGEND**
- = FOUND IRON PIPE STAKE
 - = FOUND REBAR STAKE
 - ⊙ = CATCH BASIN
 - ⊞ = ELECTRIC TRANSFORMER
 - ⊠ = TELEPHONE BOX
 - ⊗ = WELL
 - * = BASKETBALL HOOP
 - ⊞ = GAS METER
 - * = AIR CONDITIONING UNIT
 - = ELECTRIC METER
 - ⊕ = SANITARY LID
 - ⊖ = SANITARY VENT
 - ⊕ = UTILITY POLE
 - = OVERHEAD WIRE
 - (XXX) = RECORDED AS

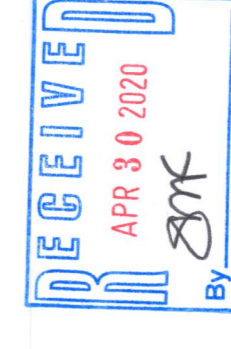

NOTE: COPIES OF THIS MAP TO WHICH THE FOLLOWING CERTIFICATE WILL APPLY SHOW THE SURVEYOR'S ORIGINAL SEAL AND SIGNATURE IN RED INK. COPIES BY ANY OTHER MEANS MAY HAVE ALTERATIONS WHICH DO NOT REPRESENT THE SURVEYOR'S WORK PRODUCT.

I HEREBY CERTIFY THAT THE ABOVE DESCRIBED PROPERTY HAS BEEN SURVEYED UNDER MY DIRECTION AND THAT THE ABOVE MAP IS A TRUE REPRESENTATION THEREOF AND SHOWS THE SIZE AND LOCATION OF THE PROPERTY, ITS EXTERIOR BOUNDARIES, THE LOCATION OF ALL VISIBLE STRUCTURES, AND DIMENSIONS OF ALL PRINCIPLE BUILDINGS THEREON, BOUNDARY FENCES, APPARENT ENCUMBRANCES, EGRESSWAYS, THE PRESENT ENCUMBRANCES, THE SURVEYOR'S NAME, ADDRESS, AND THE DATE OF THE SURVEY. I GUARANTEE THE TITLE HERETO WITHIN ONE YEAR FROM THE DATE HEREOF.



DATE: 04/02/2020 - RESURVEYED

BRIAN M. CARLSON P.L.S. 2039

310-2410

GI-77A

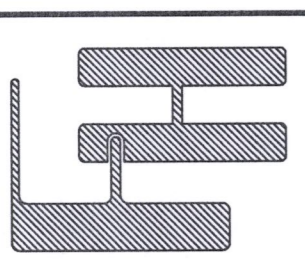

TITLE SURVEY
N6677 LAUREL ROAD
ELKHORN, WI 53121

— WORK ORDERED BY —
DAVID MCKINNEY
N6677 LAUREL ROAD
ELKHORN, WI 53121

FARRIS, HANSEN & ASSOCIATES, INC.
ENGINEERING - ARCHITECTURE - SURVEYING
7 RIDGWAY COURT P.O. BOX 437
ELKHORN, WISCONSIN 53121
OFFICE: (262) 723-2098 FAX: (262) 723-5886

REVISIONS
BY: JG/PS/20 - JB
RESURVEYED

PROJECT NO.
6717.20
DATE
02/07/2005
SHEET NO.
1 OF 1