

PLAT OF SURVEY  
-OF-

LOTS 13-22 IN BLOCK 4 OF "INTERLAKEN", A SUBDIVISION LOCATED IN THE SOUTHWEST 1/4 OF SECTION 11, TOWNSHIP 3 NORTH, RANGE 16 EAST OF THE FOURTH PRINCIPAL MERIDIAN, IN THE TOWN OF SUGAR CREEK, COUNTY OF WALWORTH AND STATE OF WISCONSIN.

SURVEY FOR: SCOTT CHRISTIAN  
SURVEY ADDRESS: N6647 DAFFODIL ROAD  
ELKHORN, WI 53121

NOTE: REFER TO A CURRENT TITLE REPORT FOR EASEMENTS, RESTRICTIONS OR COVENANTS WHICH MAY AFFECT THIS PROPERTY.

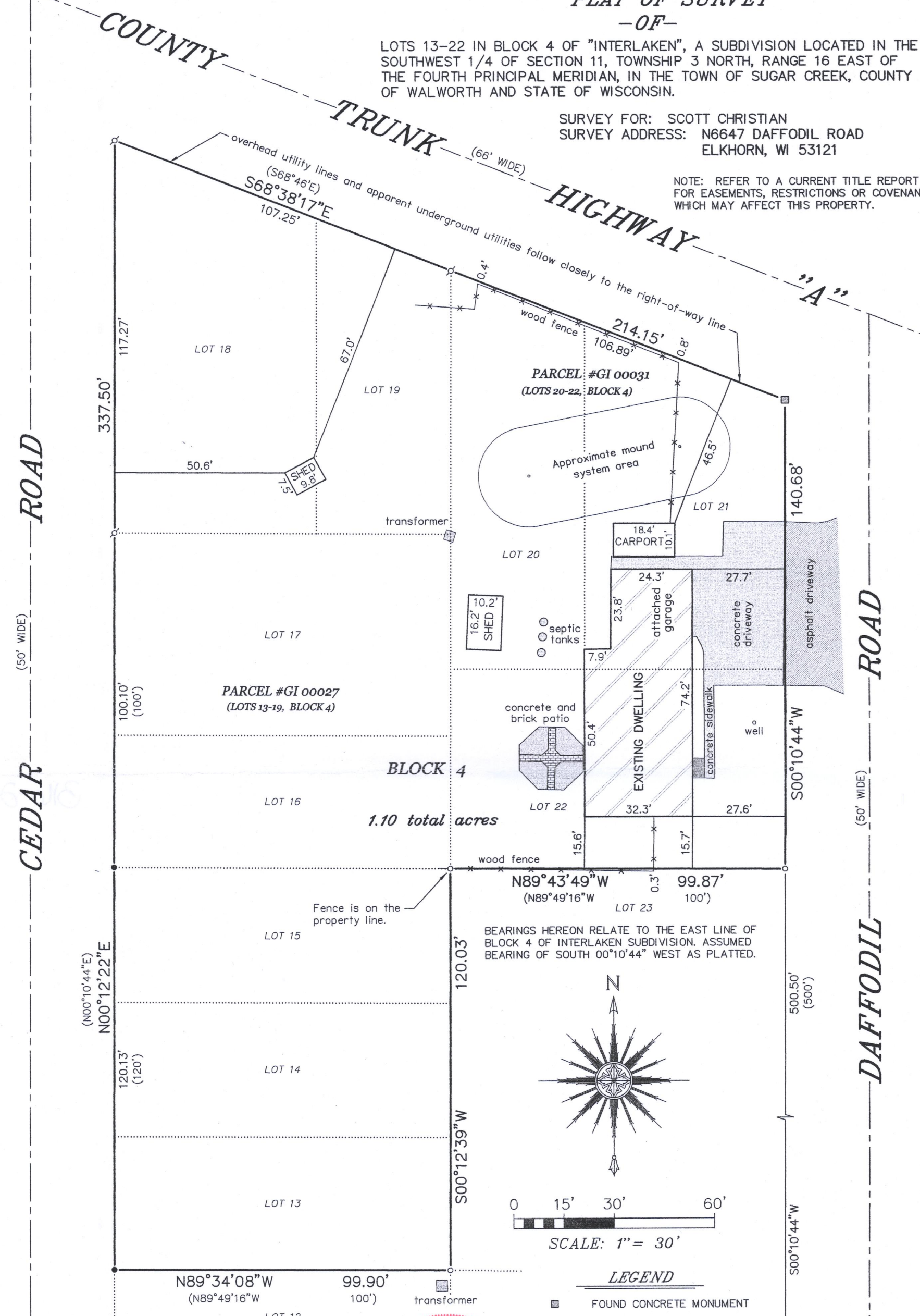

BEARINGS HEREON RELATE TO THE EAST LINE OF BLOCK 4 OF INTERLAKEN SUBDIVISION. ASSUMED BEARING OF SOUTH 00°10'44" WEST AS PLATTED.

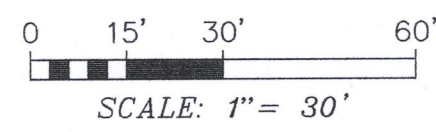
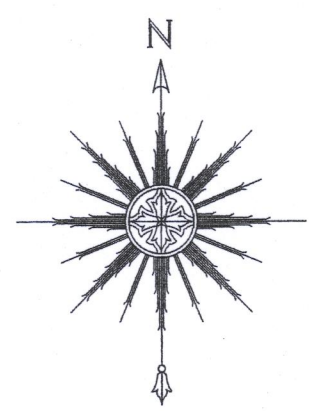

LEGEND

- FOUND CONCRETE MONUMENT
- FOUND 1-5/16" O.D. IRON PIPE
- ∅ FOUND 1" O.D. IRON PIPE
- ⊙ FOUND 1-5/16" DIA. IRON ROD
- FOUND 3/4" DIA. IRON ROD
- ( ) RECORDED AS

"I HEREBY CERTIFY THAT I HAVE SURVEYED THE ABOVE DESCRIBED PROPERTY AND THAT THE ABOVE MAP IS A CORRECT REPRESENTATION THEREOF AND SHOWS THE SIZE AND LOCATION OF THE PROPERTY, ITS EXTERIOR BOUNDARIES, THE LOCATION OF ALL VISIBLE STRUCTURES AND DIMENSIONS OF ALL PRINCIPAL BUILDINGS THEREON, BOUNDARY FENCES, APPARENT EASEMENTS, ROADWAYS AND ENCROACHMENTS, IF ANY."

"THIS SURVEY IS MADE FOR THE USE OF THE PRESENT OWNERS OF THE PROPERTY, AND THOSE WHO PURCHASE, MORTGAGE, OR GUARANTEE THE TITLE THERETO WITHIN ONE YEAR FROM DATE HEREOF."

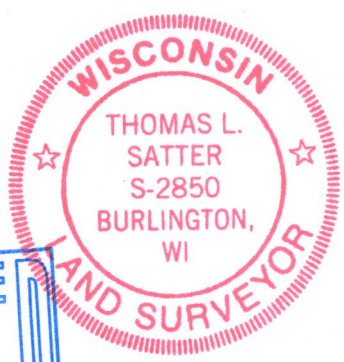

**SATTER SURVEYING, LLC**  
LAND SURVEYS, MAPPING AND PLANNING  
272 ORIGEN STREET  
BURLINGTON, WI 53105  
262-661-4239

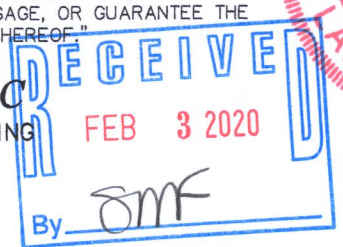

THIS IS NOT AN ORIGINAL PRINT  
UNLESS THIS SEAL IS RED.

*Thomas L. Satter*  
THOMAS L. SATTER S-2850

JANUARY 13, 2020  
DATE

121909  
JOB NUMBER

GI-27 GI-31

316-2407 8902