

of

a subdivision located in Government Lot 6 in the Southeast 1/4 of Section 5, Town 3 North, Range 16 East, Town of Sugar Creek, Walworth County, Wisconsin.

East 1/4 Corner
Section 5-3-16
N. 276,004.54
E. 2,370,139.52

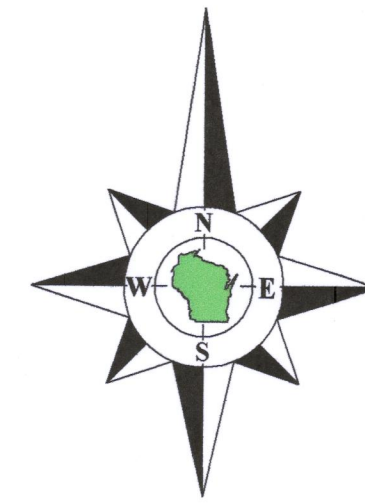

Bearings referenced to the East line of the Southeast 1/4 of Section 5-3-16, recorded as N3°13'07"W in the Wisconsin State Plane Coordinate System, South Zone, (NAD-27).

Coordinates are referenced to the Wisconsin State Plane Coordinate System, South Zone, (NAD-27).

recorded as N3°13'07"W 2641.63' State Plane
N3°13'07"W 2641.57'

----- East line of the Southeast 1/4 of Section 5-3-16 -----

Revisions:

Survey Date: September 6, 2019.

Scale in Feet
1" = 20'



0' 10' 20' 40' 60'

45 South Wisconsin Street | P.O. Box 322
Elkhorn, Wisconsin. 53121
Telephone: (262) 723-3434
Facsimile: (262) 723-8044
Email: doug@olsonsurveying.com
Website: www.olsonsurveying.com

OLSON
LAND SURVEYING, LLC
Rural | Residential | Commercial

County Section Corner
Iron Pipe  Found Mag Nail
Iron Rod
On Pipe, 1" dia.
ded Information
Pole
Pedestal
Ste Cover
Surface

Drawing Name: _____

Job Reference Number
2019.122

019.122

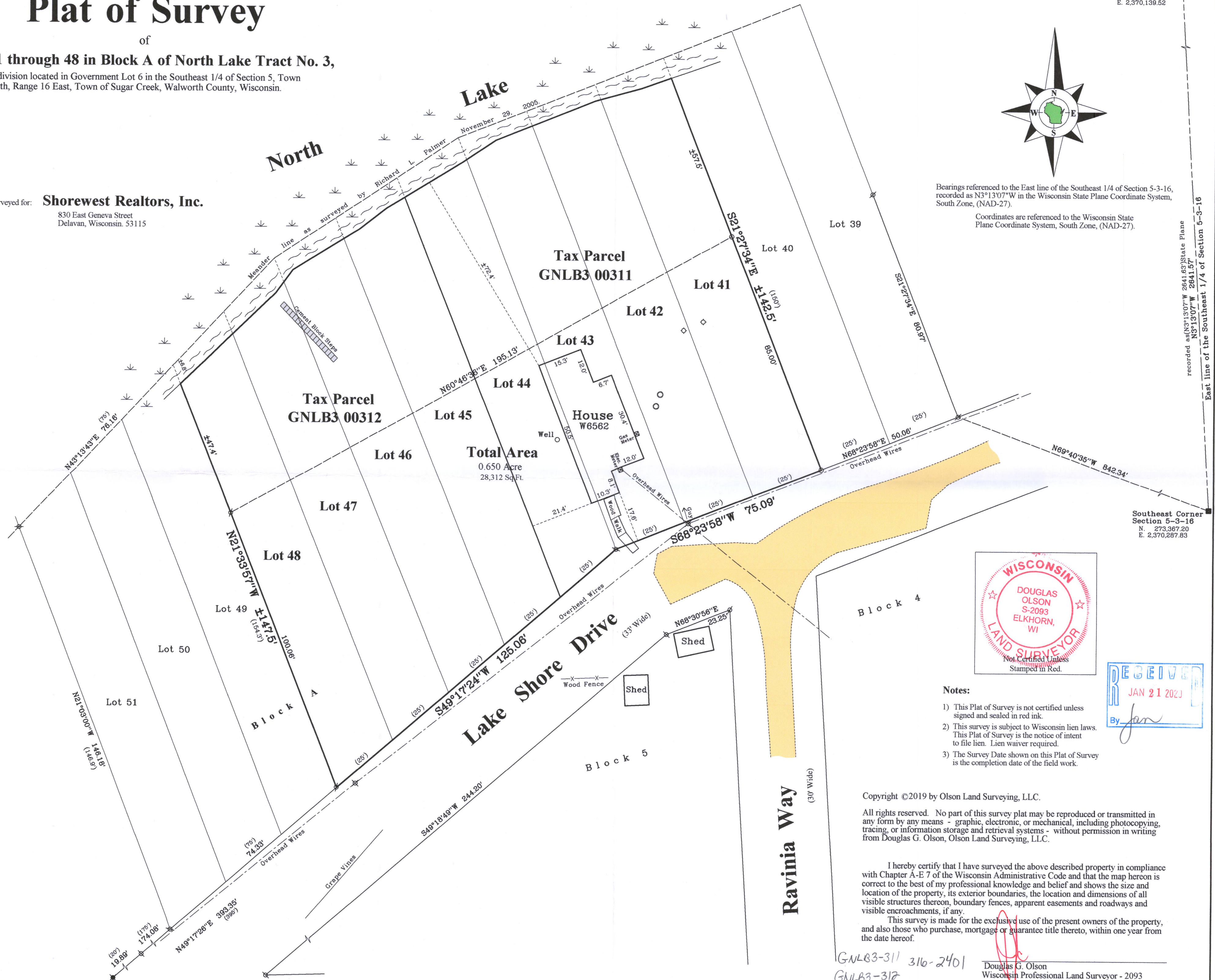

Notes:

- 1) This Plat of Survey is not certified unless signed and sealed in red ink.
- 2) This survey is subject to Wisconsin lien laws. This Plat of Survey is the notice of intent to file lien. Lien waiver required.
- 3) The Survey Date shown on this Plat of Survey is the completion date of the field work.

Copyright ©2019 by Olson Land Surveying, LLC.

All rights reserved. No part of this survey plat may be reproduced or transmitted in any form by any means - graphic, electronic, or mechanical, including photocopying, tracing, or information storage and retrieval systems - without permission in writing from Douglas G. Olson, Olson Land Surveying, LLC.

I hereby certify that I have surveyed the above described property in compliance with Chapter A-E 7 of the Wisconsin Administrative Code and that the map hereon is correct to the best of my professional knowledge and belief and shows the size and location of the property, its exterior boundaries, the location and dimensions of all visible structures thereon, boundary fences, apparent easements and roadways and visible encroachments, if any.

This survey is made for the exclusive use of the present owners of the property, and also those who purchase, mortgage or guarantee title thereto, within one year from the date hereof.

GNLB3-311 316-2401
GNLB3-312

Douglas G. Olson
Wisconsin Professional Land Surveyor - 2093