

PLAT OF SURVEY

NORTHWEST CORNER OF THE NORTHWEST 1/4 OF SECTION 23-3-16

LOT 1, CERTIFIED SURVEY MAP NO. 360, BEING A PART OF THE SOUTHWEST 1/4 OF THE NORTHWEST 1/4 OF SECTION 23, TOWN 3 NORTH, RANGE 16 EAST, IN THE TOWN OF SUGAR CREEK, WALWORTH COUNTY, WISCONSIN.

SURVEYED FOR: JG SAMUELS

SURVEY ADDRESS: W5696 SCHMIDT ROAD

COBBIE

ROAD

SCHMIDT

ROAD

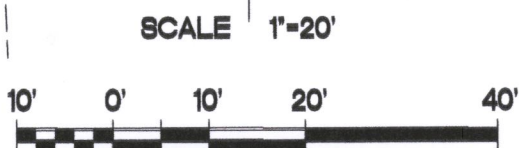

BEARINGS ARE REFERENCED TO THE WEST LINE OF THE NORTHWEST 1/4 OF SECTION 23-3-16, AND IS ASSUMED TO BEAR N01°56'30"W, (NAD27).

- FOUND 6" CONC. MON. W/BRASS CAP
- FOUND 2" O.D. IRON PIPE
- SET 1 1/4" O.D. IRON PIPE
- () RECORDED AS DIMENSIONS

"I hereby certify that I have surveyed the above property and that the above map is a true representation thereof and shows the size and location of the property, its exterior boundaries, the location of all visible structures and dimensions of all principal buildings thereon, boundary, fences, apparent easements, roadways and encroachments if any."

"This survey is made for the use of the present owners of the property, and also those who purchase, mortgage or guarantee the title thereto within one year from date hereof."

THIS IS NOT AN ORIGINAL SURVEY, UNLESS OTHERWISE INDICATED.

10/28/19 DATE TEP FIELD WORK BY TEP DRAWN BY 19109 JOB NUMBER

Kettle Moraine Surveying Inc.
P.O. Box 357
Eagle WI. 53119
(262)594-3484
kettlemorainesurveying.com

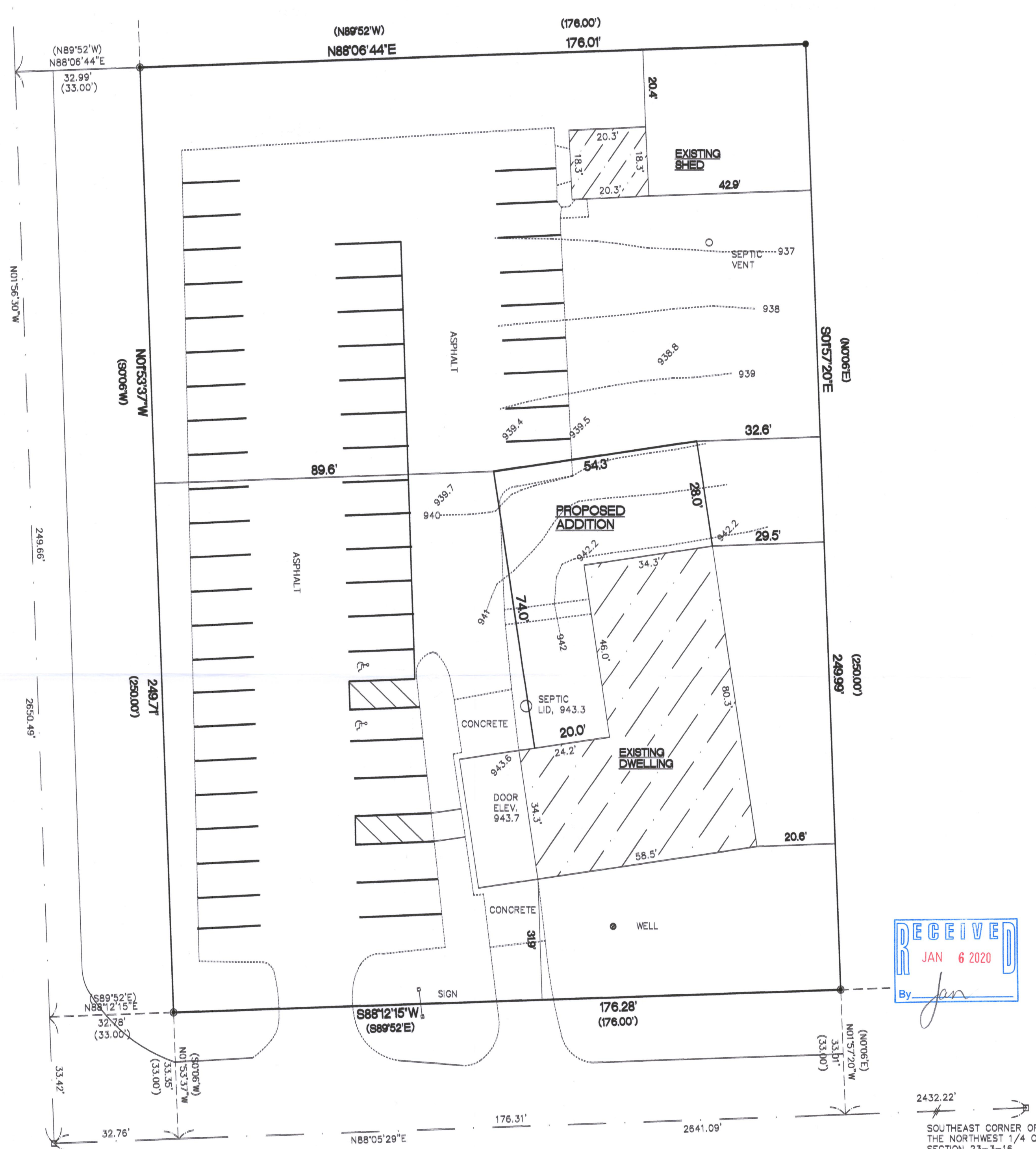
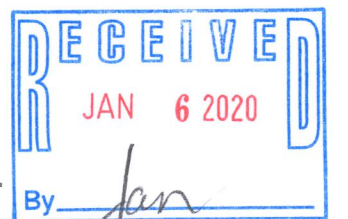

GA 360-1 316-2399