

Plat of Survey

LOT 22 AND THE SOUTHERLY 1/2 OF LOT 21, BLOCK 16, MAP OF INTERLAKEN, being a part of the South 1/2 of Section 11, Town 3 North, Range 16 East, Town of Sugar Creek, Walworth County, Wisconsin.

Suggested yard grade: 908.5 (to be verified by owner or others)

Surveyed for: Jamie White

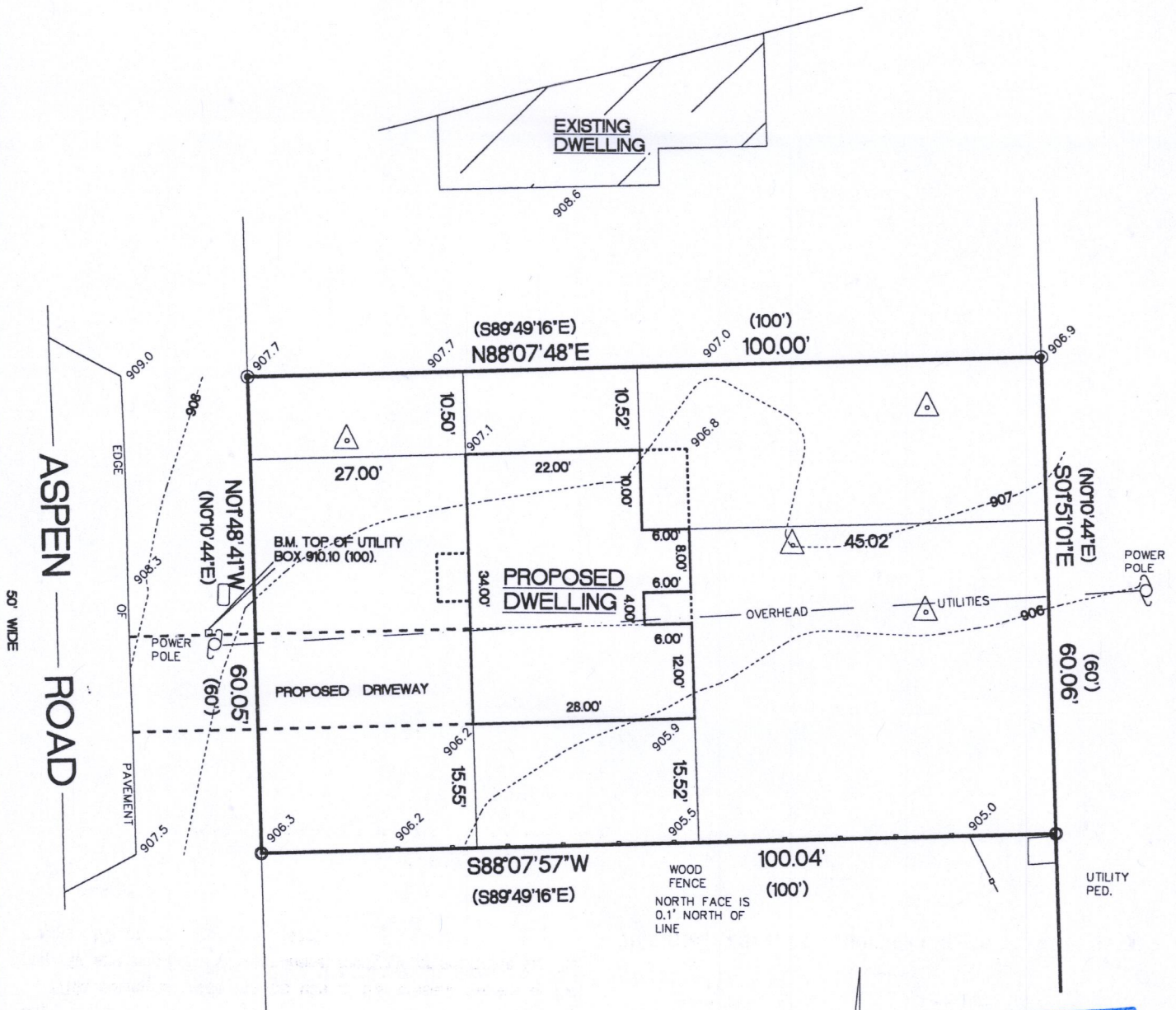

- FOUND 1 1/4" O.D. IRON PIPE
 - FOUND 3/4" IRON ROD
 - △ SOIL BORINGS
 - () RECORDED AS DIMENSIONS
 - EXISTING SPOT ELEVATIONS
- 6007 SQ. FT.

NOTE: EXISTING POWER LINE TO BE RE-LOCATED

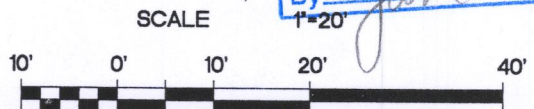
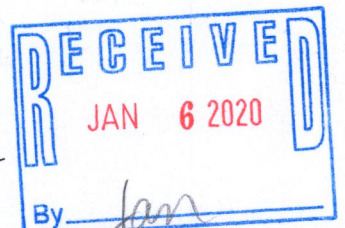

BEARINGS ARE REFERENCED TO THE WEST LINE OF THE SOUTHWEST 1/4 OF SECTION 11-3-16, AND IS ASSUMED TO BEAR N02°01'03"W, (NAD27).

"I hereby certify that I have surveyed the above described property and that the above map is a true representation thereof and shows the size and location of the property, its exterior boundaries, the location of all visible structures and dimensions of all principal buildings thereon, boundary fences, apparent easements, roadways and encroachments if any"

"This survey is made for the use of the present owners of the property, and also those who purchase, mortgage or guarantee the title thereto within one year from date hereof."

KETTLE MORaine SURVEYING INC.

S75 W36245 Wilton Road

Eagle Wisconsin 53119

P.O. Box 357

(262) 594-3484

kettlemorainesurvey.com

Terrance E. Pisarek P.L.S.



THIS IS NOT AN ORIGINAL SURVEY UNLESS THE SEAL IS RED.

9/16/19

DATE

TEP

FIELD WORK BY

TEP

DRAWN BY

19094

JOB NUMBER

GI-208 316-2398