

PLAT OF SURVEY

TAX KEY No. GI 00096
 LOTS 10 AND THE WEST 1/2 OF LOT 11, BLOCK 10 MAP OF INTERLAKEN, LOCATED IN THE SOUTH 1/2 OF SECTION 11, TOWNSHIP 3 NORTH, RANGE 16 EAST, TOWN OF SUGAR CREEK, WALWORTH COUNTY, WISCONSIN.

TAX KEY No. GI 00097
 EAST 1/2 OF LOT 11, LOT 12 AND LOT 13, BLOCK 10 MAP OF INTERLAKEN, LOCATED IN THE SOUTH 1/2 OF SECTION 11, TOWNSHIP 3 NORTH, RANGE 16 EAST, TOWN OF SUGAR CREEK, WALWORTH COUNTY, WISCONSIN.

NOTE:
 LOTS 10, 11, 12 AND 13 TO BE COMBINED VIA QUIT CLAIM DEED.

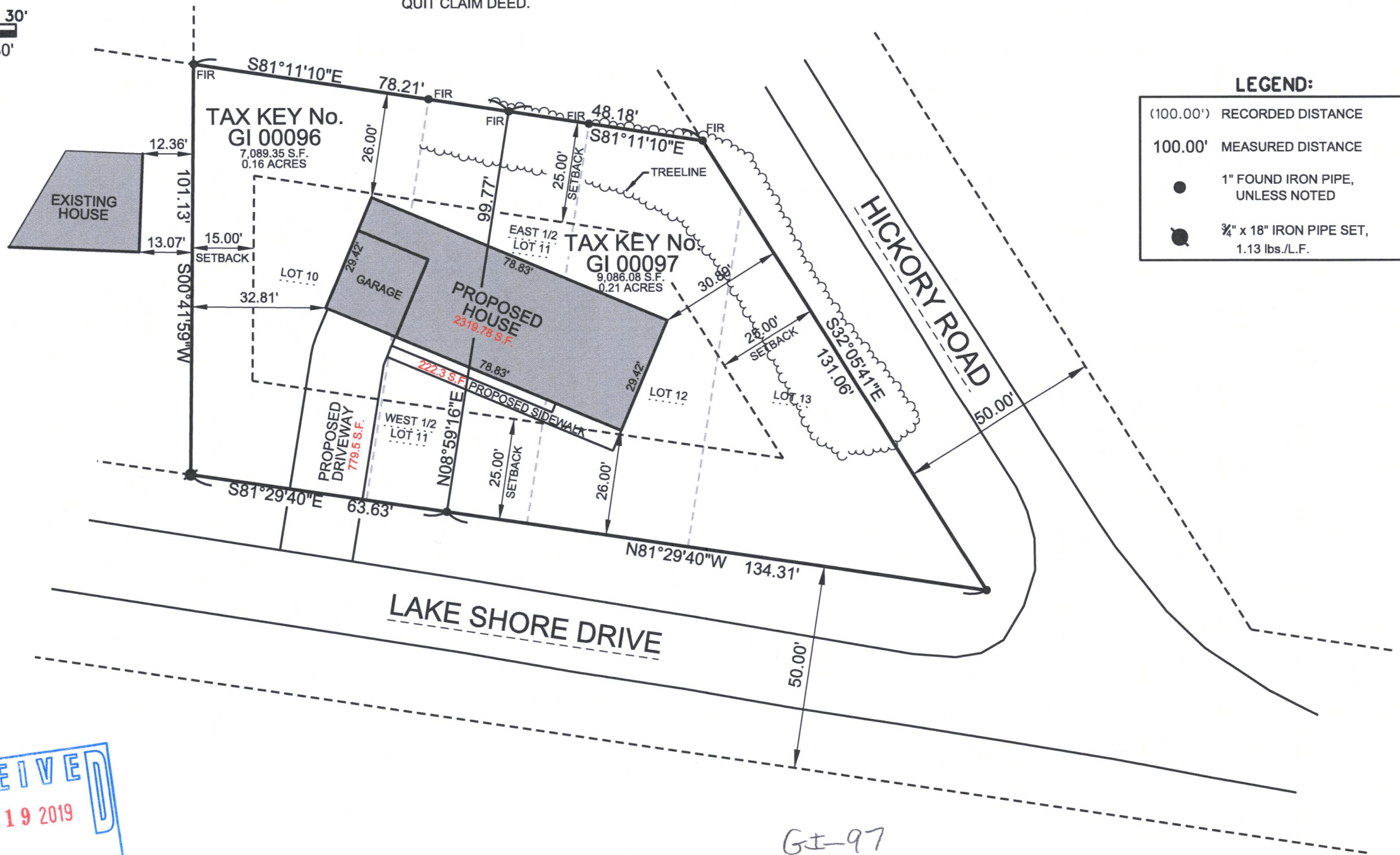

LEGEND:

(100.00')	RECORDED DISTANCE
100.00'	MEASURED DISTANCE
●	1" FOUND IRON PIPE, UNLESS NOTED
●	3/4" x 18" IRON PIPE SET, 1.13 lbs./L.F.

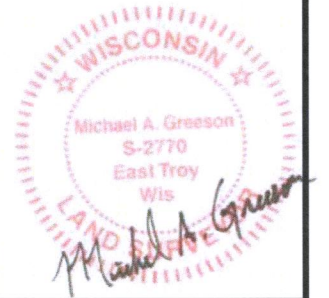

THIS SURVEY IS MADE FOR THE USE OF THE PRESENT OWNERS OF THE PROPERTY, AND ALSO THOSE WHO PURCHASE, MORTGAGE OR GUARANTEE TITLE TO WITHIN ONE (1) YEAR FROM DATE HERETO.

I, MICHAEL A. GREESON P.L.S. #2770, HEREBY CERTIFY THAT THIS SURVEY WAS MADE IN ACCORDANCE WITH THE MINIMUM STANDARDS FOR PROPERTY SURVEYS (CHAPTER A-E 7) FOR THE STATE OF WISCONSIN AND HAS BEEN PREPARED UNDER MY DIRECTION AND CONTROL AND IS CORRECT TO THE BEST OF MY KNOWLEDGE AND BELIEF.

SURVEY MADE FOR:
 Straight Arrow Builders
 W5547 Lost Nation Road
 Elkhorn, WI 53121

DATE	ITEM
10/26/2018	ORIGINAL SURVEY
10/28/2018	ADD. IMPER SURF.



GI-97
 GI-96 316-2396

FILE NAME: 2018-175 STRAIGHT ARROW BUILDERS LKAE SHORE DR AND HICKORY DR SUGAR CREEK.DGN