

PLAT OF SURVEY

LOT 49, BAYWOOD ESTATES 1<sup>ST</sup> ADDITION, being a part of the Northwest ¼ of Section 1 and the Northeast ¼ of Section 2, all in Town 3 North, Range 16 East, Town of Sugar Creek, Walworth County, Wisconsin.

Surveyed for: Ingrid Plankley

Survey address: W5213 Lakewood Circle

- FOUND 2" O.D. IRON PIPE
- FOUND 3/4" IRON ROD
- SET 1 1/4" O.D. IRON PIPE
- ( ) RECORDED AS DIMENSIONS

SET LATH ALONG EASTERLY AND NORTHERLY LINES

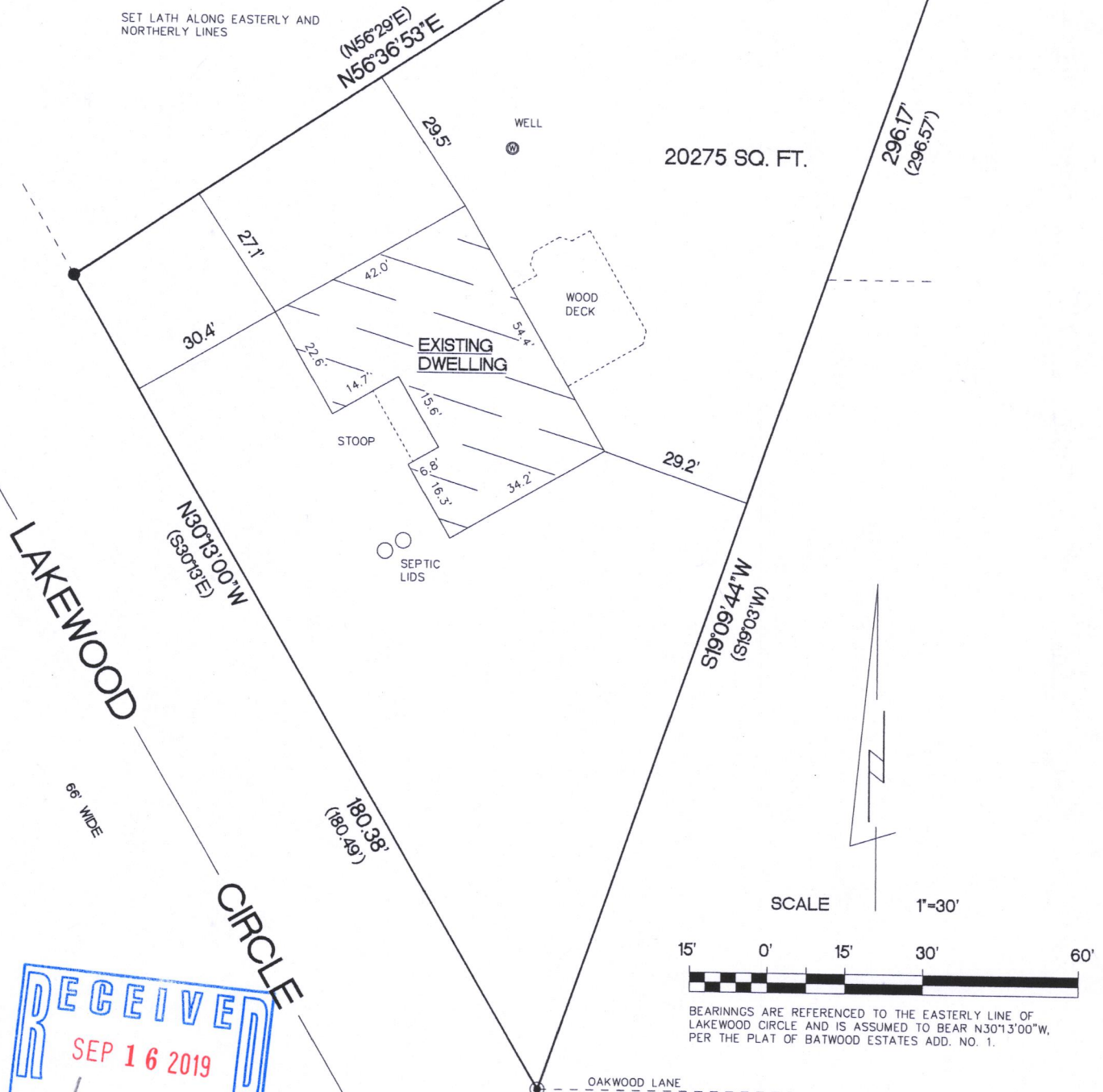

"I hereby certify that I have surveyed the above described property and that the above map is a true representation thereof and shows the size and location of the property, its exterior boundaries, the location of all visible structures and dimensions of all principal buildings thereon, boundary fences, apparent easements, roadways and encroachments if any"

"This survey is made for the use of the present owners of the property, and also those who purchase, mortgage or guarantee the title thereto within one year from date hereof."

KETTLE MORaine SURVEYING INC.  
S75 W36245 Wilton Road  
Eagle Wisconsin 53119  
P.O. Box 357  
(262) 594-3484

kettlemorainesurvey.com

Terrance E. Pisarek P.L.S.

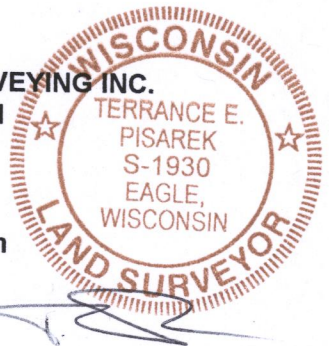

THIS IS NOT AN ORIGINAL SURVEY UNLESS THE SEAL IS RED.

7/1/19

DATE

TEP

FIELD WORK BY

TEP

DRAWN BY

19058

JOB NUMBER

GBEA-26

316-2389