

PLAT OF SURVEY

- OF -

Lots 50, 51 and 52, Block 1 of Lake Wandawega Highlands, a
Subdivision located in Section 12, Township 3 North, Range 16 East,
in the Town of Sugar Creek, County of Walworth, Wisconsin.

PATHFINDER SURVEYING
(a NMB Company)
P.O BOX 322
LAKE GENEVA, WI. 53147
WWW.PATHFINDERSURVEYING.NET
262-248-8303

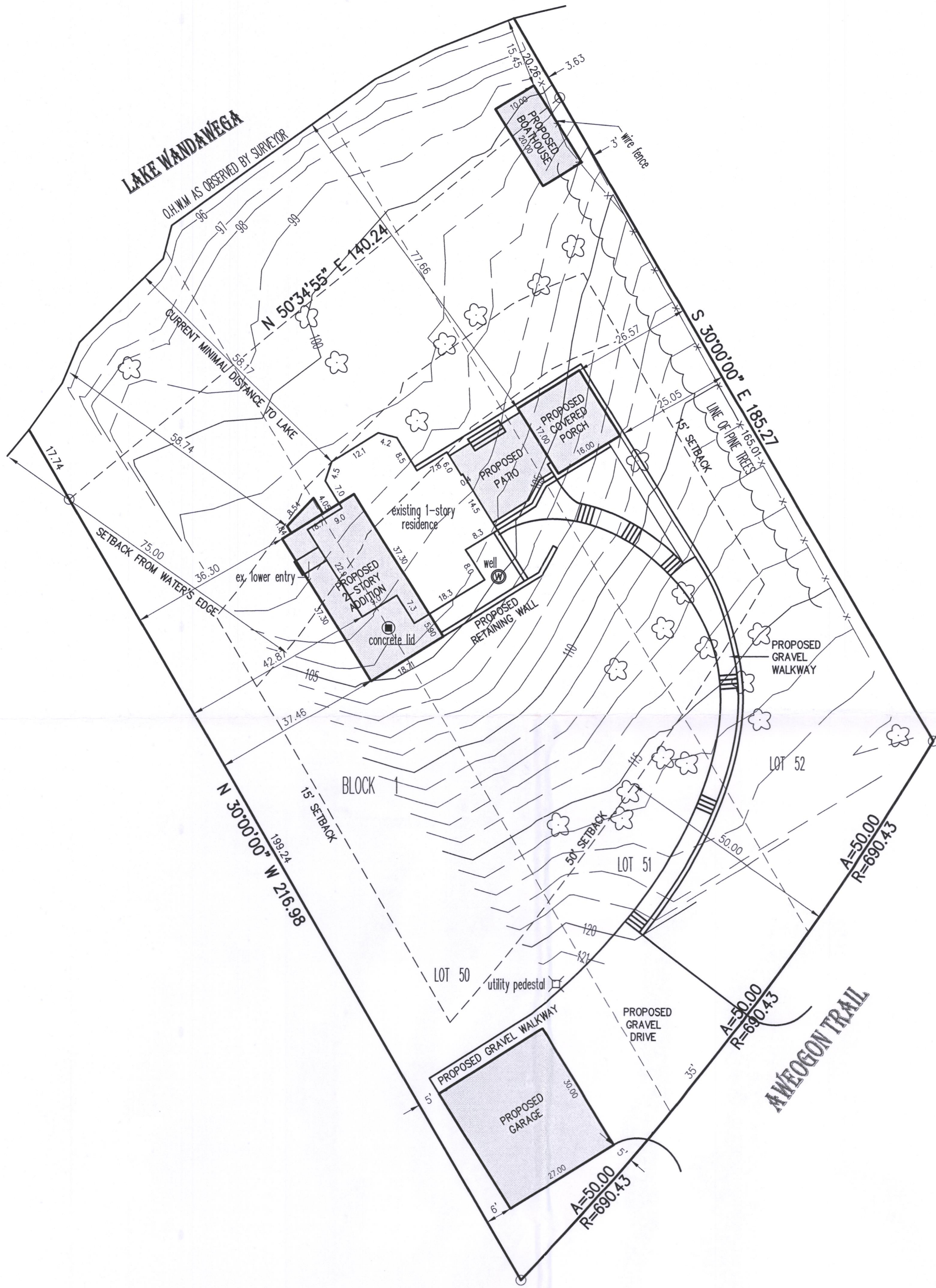
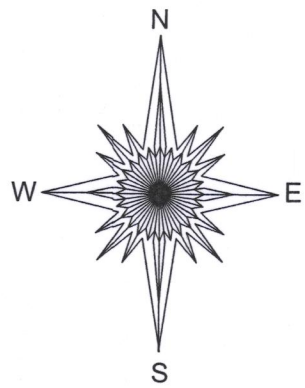

- () = recorded as
- = found iron pipe
- ⊕ = electric pedestal
- ⊙ = well
- ⊛ = tree
- ⊞ = sanitary cover

SCALE 1" = 20'

JOB # 2018.0028.01

TAX ID # GHW00029 / GHW00028

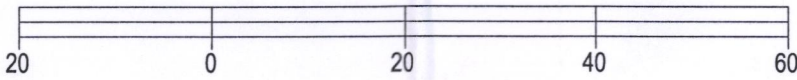

BASIS OF BEARING OF THIS PLAT: THE NORTHERLY LINE OF LOT 52 WAS ASSUMED TO BEAR S 30°00' E.

I hereby certify that I have surveyed the above-described property and the above map is a true representation thereof and shows the size and location of the property, its exterior boundaries, the location and dimensions of all structures thereon, fences, apparent easements and roadways and visible encroachments if any to the best of my knowledge and belief.

This survey is made for the present owners of the property, and those who purchase, mortgage, or guarantee the title thereto, within one year from the date hereof.

DATED THIS 26TH DAY OF JULY, 2018.



Mark R. Madsen
MARK R. MADSEN S - 2271
Wisconsin Professional Land Surveyor

GWH-29
GWH-28

316-2374