

LAND-MARK SURVEYING

Mark L. Miritz

Wisconsin Professional Land Surveyor S-2582

N9330 Knuteson Drive
Whitewater, WI 53190
Phone: (262) 495-3284
MARKMIRITZ@
LAND-MARKSURVEYING.COM

OWNER:
PAULA M. FRAWLEY
N6635 LAUREL ROAD
ELKHORN, WI 53121

PLAT OF SURVEY

LOTS 29-31, BLOCK 21, INTERLAKEN SECOND MAP,
EXCEPTING ANY INTEREST OWNERS MAY HAVE IN
AND TO ROADS, STREETS, LANES AND ALLEYS.
LOCATED IN THE SOUTHEAST 1/4 OF SECTION 11,
TOWN 3 NORTH, RANGE 16 EAST, TOWN OF SUGAR
CREEK, WALWORTH COUNTY, WISCONSIN.

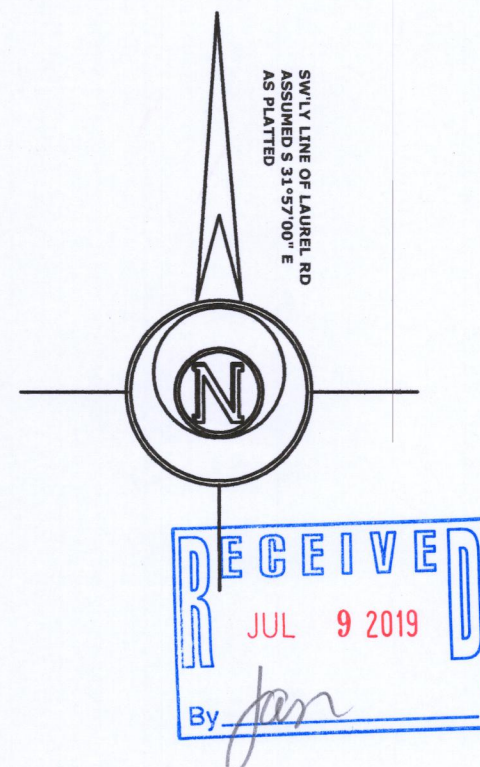
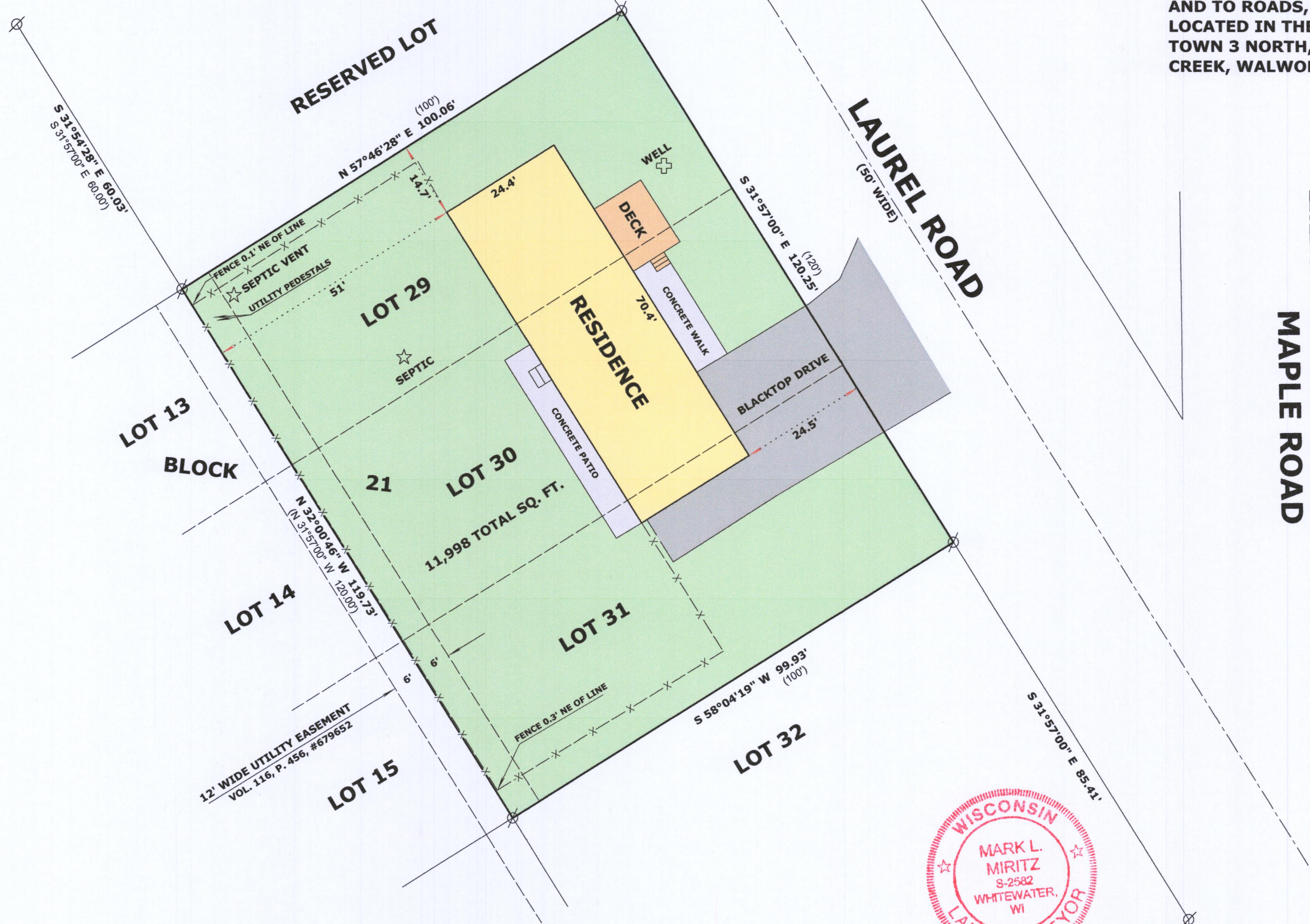

LEGEND

- ⊗ FOUND IRON PIPE
- (x x) RECORDED AS DIMENSION
- x - x - EXISTING CHAIN LINK FENCE

SCALE: 1 INCH = 20 FEET

"I hereby certify that the above described property has been surveyed by me or under my direction and that the above map is a true representation thereof and shows the size and location of the property, its exterior boundaries, the location of all visible structures and dimensions of all principal buildings thereon, boundary fences, apparent easements, roadways and visible encroachments, if any."
"This survey is made for the use of the present owners of the property, and also those who purchase, mortgage, or guarantee the title thereto within one year from date hereof."

Mark L. Miritz
MARK L. MIRITZ
WISCONSIN PROFESSIONAL
LAND SURVEYOR S-2582

DATE: JUNE 16, 2019 JOB NO. 19.602



GI-258B2 316-2369