

lot area = 435,878 S.F.

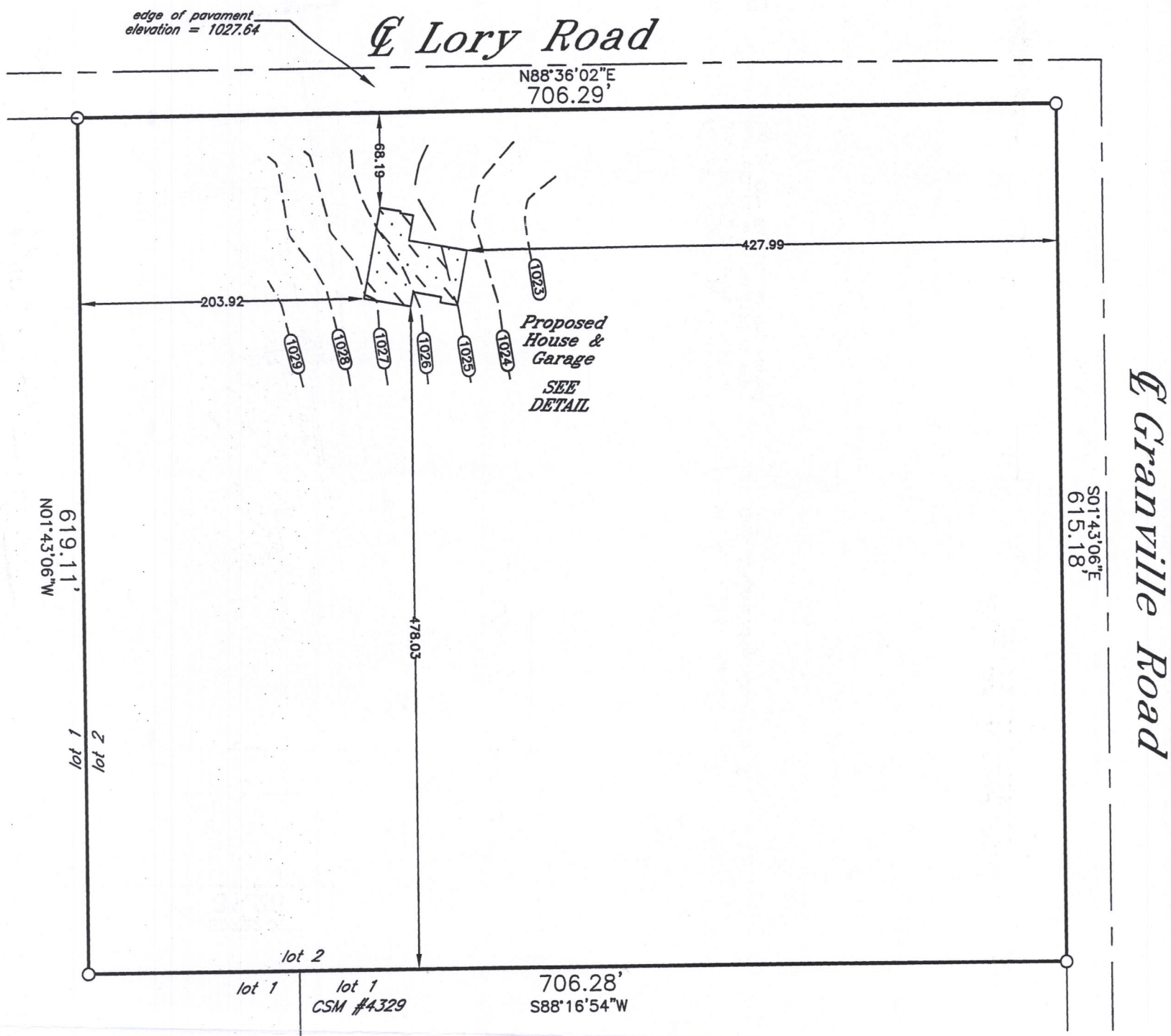

*
Verify exact number with
Town Engineering Department

*
outside finish grade = EL 1028.50
(advisory only) - top of foundation = EL 1029.17 (advisory only) unless otherwise determined in writing by Town Engineering Department

Proposed building field staked true size. Contractor to verify all dimensions before building by same.
Refer to a current title report for easements or restrictions which may affect the use of this site that are not shown on the recorded certified survey map.

-not to scale-
DETAIL
.....

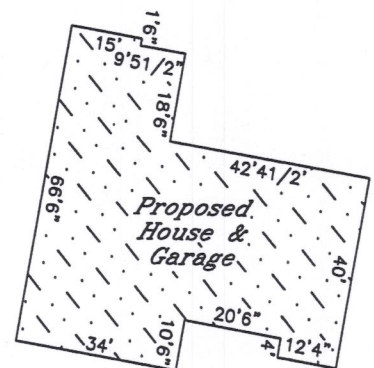

J.K.R. SURVEYING, INC.
8121 22ND AVENUE
KENOSHA, WI 53143

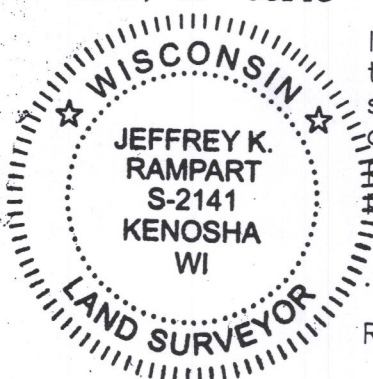

I hereby certify that
this property was
surveyed under my
direction and this
plat is a true re-
presentation thereof.

[Signature]
Reg. Land Surveyor
March 29, 2019

denotes iron
pipe

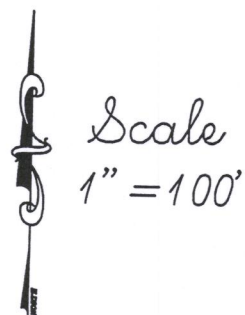
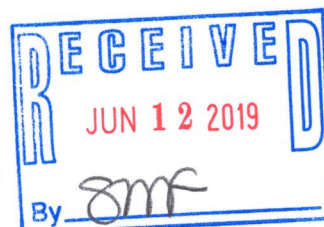

Plat of Survey of
LOT 2 OF

CERTIFIED SURVEY MAP NO. 4475

in NE1/4 Section 34-3-16

TOWN OF SUGAR CREEK
WALWORTH COUNTY, WIS.

-for-
Serenity Homes Elite

GA4475-2

316-2367