

PREPARED FOR  
SCOTT & JENNY  
KRUEGER

# PLAT OF SURVEY

- OF -

PARCEL 1: The Northwest 1/3 of Lot 8, the Southeast 1/3 of Lot 9 and all of Lots 10, 11, 12, 13, 14, 15, 16 and 17, Block 51 of Interlaken Subdivision, Town of Sugar Creek, Walworth County, Wisconsin.

PARCEL 2: The Northwestern 2/3 of (Lot 9), Block 51, Interlaken Subdivision. Begin on the centerline of Tippecanoe Trail (Vine Road) at the Northwestern corner of Lot 9, along Northeast line Lot 9 125' to Northeast corner Lot 9, along rear line Lot 9 Southeastly and on a curve to right 43.08' thence Southwesterly on radial curve 125' to centerline of Tippecanoe Trail (Vine Road), thence Northwesterly and on a curve to the left 32.42' to the northwesterly corner of Lot 9 and the point of beginning. Fourth Map of Interlaken Subdivision.

PATHFINDER SURVEYING  
(a NMB Company)  
P.O. BOX 322  
LAKE GENEVA, WI. 53147  
WWW.PATHFINDERSURVEYING.NET  
262-248-8303

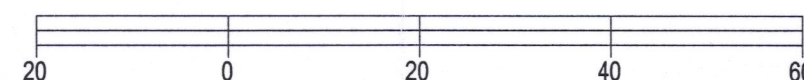
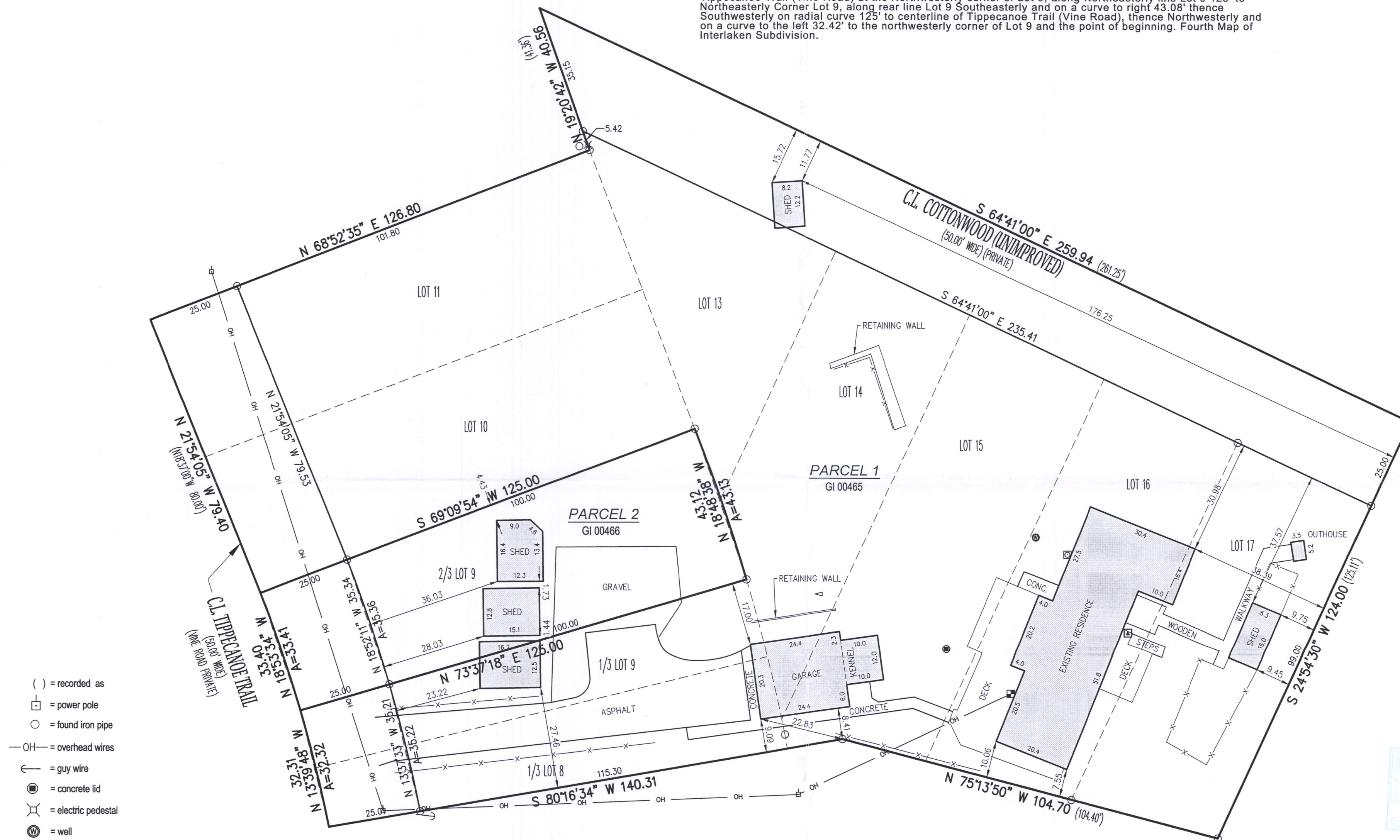
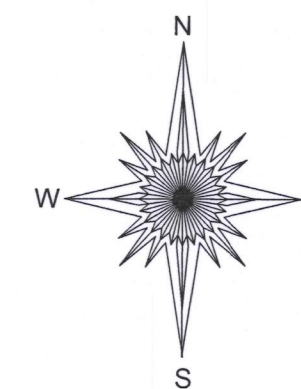

BASIS OF BEARING OF THIS PLAT: THE US STATE PLANE  
COORDINATE SYSTEM SOUTH ZONE, NAD 83. WISCONSIN.

I hereby certify that I have surveyed the above-described property and the above map is a true representation thereof and shows the size and location of the property, its exterior boundaries, the location and dimensions of all structures thereon, fences, apparent easements and roadways and visible encroachments if any to the best of my knowledge and belief.

This survey is made for the present owners of the property, and those who purchase, mortgage, or guarantee the title thereto, within one year from the date hereof.

DATED THIS 9TH DAY OF JULY, 2018.

- ( ) = recorded as
- = power pole
- = found iron pipe
- OH— = overhead wires
- = guy wire
- = concrete lid
- ⊗ = electric pedestal
- ⊙ = well
- X— = fence
- ⊠ = electric meter
- ⬆ = hvac
- ▷ = vent
- ⊠ = gas meter

SCALE 1" = 20'

JOB # 2018.0207.01

TAX ID # GI 00465 AND GI 00466



MARK R. MADSEN  
S - 2271  
Wisconsin Professional Land Surveyor

GI-465  
GI-466 316-2364