

Plat of Survey

of

Lot 12 of Strawberry Banke Plantation,

a subdivision located in the Northeast 1/4 of the Northwest 1/4 of Section 1, Town 3 North, Range 16 East, Town of Sugar Creek, and the Southeast 1/4 of the Southwest 1/4 of Section 36, Town 4 North, Range 16 East, Town of LaGrange, Walworth County, Wisconsin.

Surveyed for: **Bruce Murray**  
239 West Page Street  
Elkhorn, Wisconsin. 53121



Bearings referenced to the South line of Lots 11 & 12, recorded as N44°47'E on the plat of Strawberry Banke Plantation, which produces a bearing of S89°24'46"W on the North line of the Northwest 1/4 of Section 1-3-16. A rotation of 2°10'22" from the Wisconsin State Plane Coordinate System, South Zone, (NAD-27).

Coordinates are referenced to the Wisconsin State Plane Coordinate System, South Zone, (NAD-27).

Elevations are referenced to the National Geodetic Vertical Datum of 1929.

Lot 13

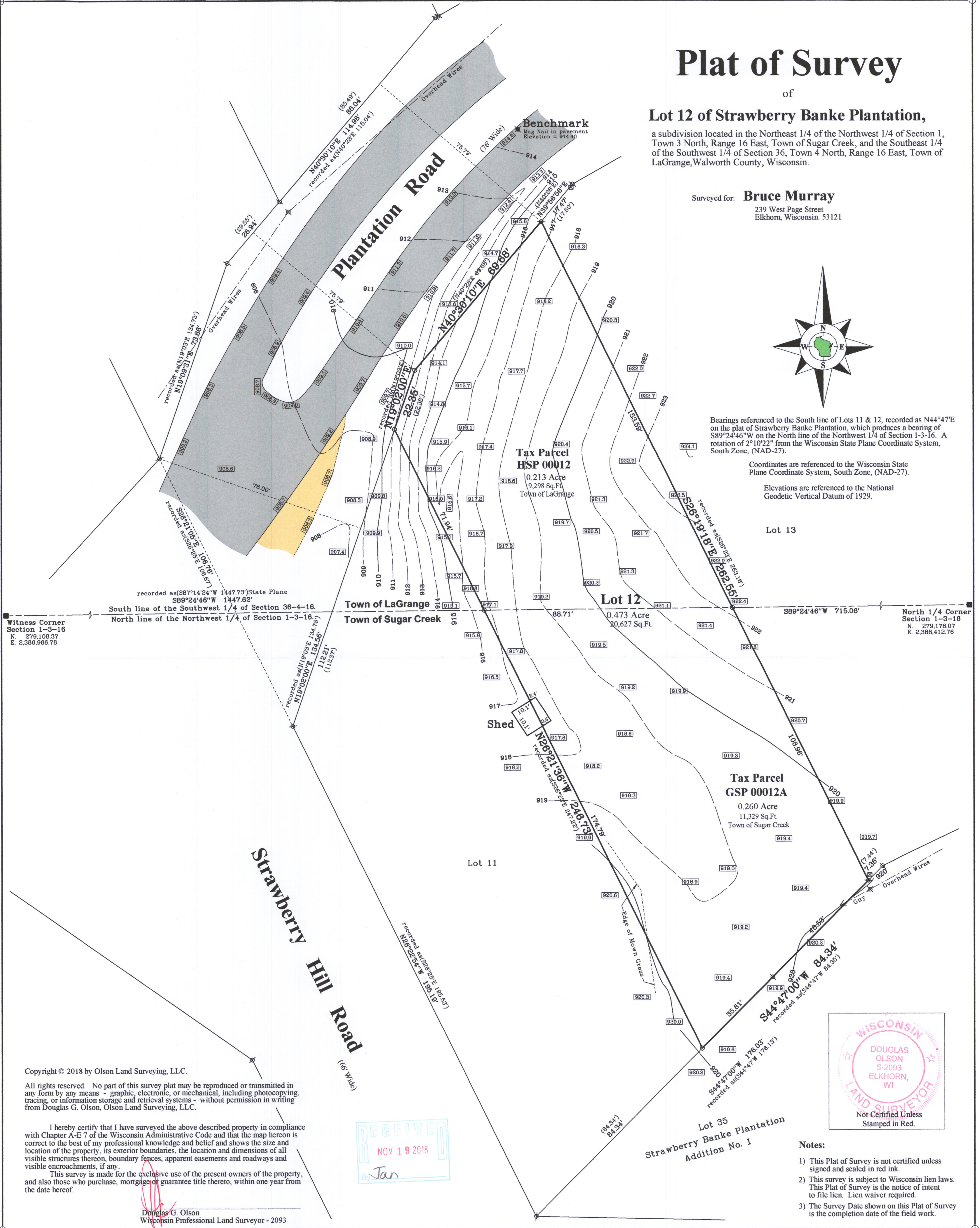

Witness Corner  
Section 1-3-16  
N. 279,108.37  
E. 2,386,966.78

North 1/4 Corner  
Section 1-3-16  
N. 279,178.07  
E. 2,386,412.78

Copyright © 2018 by Olson Land Surveying, LLC.

All rights reserved. No part of this survey plat may be reproduced or transmitted in any form by any means - graphic, electronic, or mechanical, including photocopying, tracing, or information storage and retrieval systems - without permission in writing from Douglas G. Olson, Olson Land Surveying, LLC.

I hereby certify that I have surveyed the above described property in compliance with Chapter A-E 7 of the Wisconsin Administrative Code and that the map hereon is correct to the best of my professional knowledge and belief and shows the size and location of the property, its exterior boundaries, the location and dimensions of all visible structures thereon, boundary fences, apparent easements and roadways and visible encroachments, if any.

This survey is made for the exclusive use of the present owners of the property, and also those who purchase, mortgage or guarantee title thereto, within one year from the date hereof.

Douglas G. Olson  
Wisconsin Professional Land Surveyor - 2093

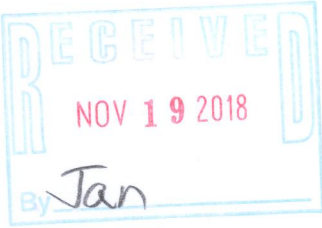

Notes:

- 1) This Plat of Survey is not certified unless signed and sealed in red ink.
- 2) This survey is subject to Wisconsin lien laws. This Plat of Survey is the notice of intent to file lien. Lien waiver required.
- 3) The Survey Date shown on this Plat of Survey is the completion date of the field work.