

**PLAT OF SURVEY**

-OF-

LOTS 3180, 3181, 3182, 3183, 3184, 3185, NORTH HALF OF 3186 AND SOUTH HALF OF 3187, IN BLOCK 59 ON A PLAT MARKED EXHIBIT "A" ATTACHED TO DEED RECORDED IN THE WALWORTH COUNTY REGISTRAR'S OFFICE ON THE 15TH DAY OF JUNE, 1929, IN VOLUME 210 OF DEEDS, PAGE 74, WHICH SAID LOTS ARE ALSO DESIGNATED AS LOTS NUMBER THE NORTHWESTERLY TWENTY FEET OF LOT 6 ADJOINING LOT 7 AND THE SOUTHEASTERLY TWENTY FEET OF LOT 7, ALSO LOTS NUMBER 8 AND 9 AND THE NORTHERLY TWENTY FEET OF LOT 7 ADJOINING LOT 8 IN BLOCK 59 ON A MAP ENTITLED FOURTH MAP OF INTERLAKEN, TOWN OF SUGAR CREEK, WALWORTH COUNTY, RECORDED ON THE 20TH DAY OF JUNE, 1929, IN VOLUME 11, PAGES 6 AND 7. ALSO, THE NORTHERLY 1/2, BEING A 10 FOOT STRIP OF LAND, OF THE SOUTHEASTERLY 1/2 OF LOT 6, BLOCK 59 OF THE FOURTH MAP OF INTERLAKEN, ACCORDING TO THE RECORDED PLAT THEREOF. SAID LAND BEING IN THE TOWN OF SUGAR CREEK, COUNTY OF WALWORTH AND STATE OF WISCONSIN.

SURVEY FOR: EV INVESTMENTS LLC  
 SURVEY ADDRESS: N6825 WALNUT ROAD

BEARINGS HEREON RELATE TO THE EAST LINE OF BLOCK 59 OF THE FOURTH MAP OF INTERLAKEN. ASSUMED BEARING OF SOUTH 29°56'11" EAST AS PLATTED.

**LEGEND**

- ⊠ FOUND 4" x 4" CONCRETE MONUMENT WITH IRON ROD
- ⊙ FOUND 1" O.D. IRON PIPE
- FOUND 1-5/16" O.D. IRON PIPE
- ⦿ FOUND 3/4" DIA. IRON ROD
- ( ) RECORDED AS

RESERVED FOR WATER SUPPLY AND PLAYGROUND PURPOSES PER PLAT

Iron rod is 0.17' easterly of the right-of-way line.

NOTE: HOUSE DIMENSIONS AND TIES TO THE PROPERTY LINES ARE TO THE FOUNDATION.

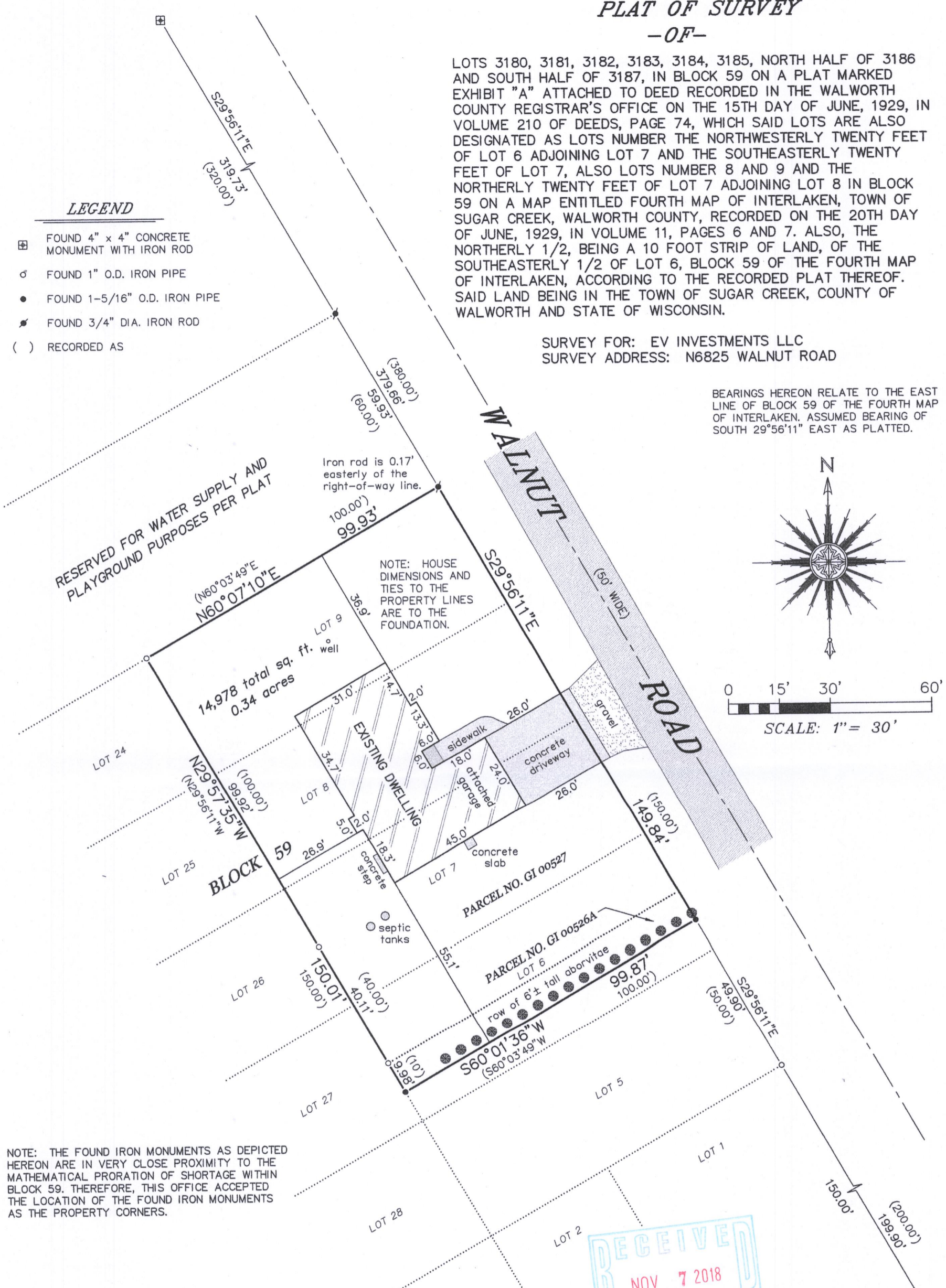
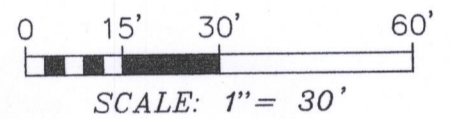
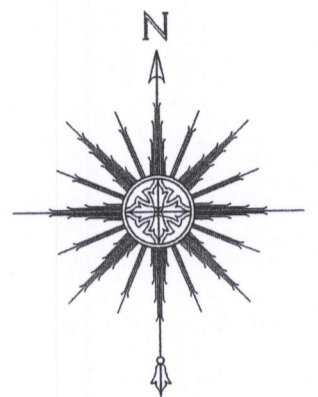

NOTE: THE FOUND IRON MONUMENTS AS DEPICTED HEREON ARE IN VERY CLOSE PROXIMITY TO THE MATHEMATICAL PRORATION OF SHORTAGE WITHIN BLOCK 59. THEREFORE, THIS OFFICE ACCEPTED THE LOCATION OF THE FOUND IRON MONUMENTS AS THE PROPERTY CORNERS.

"I HEREBY CERTIFY THAT I HAVE SURVEYED THE ABOVE DESCRIBED PROPERTY AND THAT THE ABOVE MAP IS A CORRECT REPRESENTATION THEREOF AND SHOWS THE SIZE AND LOCATION OF THE PROPERTY, ITS EXTERIOR BOUNDARIES, THE LOCATION OF ALL VISIBLE STRUCTURES AND DIMENSIONS OF ALL PRINCIPAL BUILDINGS THEREON, BOUNDARY FENCES, APPARENT EASEMENTS, ROADWAYS AND ENCROACHMENTS, IF ANY."

"THIS SURVEY IS MADE FOR THE USE OF THE PRESENT OWNERS OF THE PROPERTY, AND THOSE WHO PURCHASE, MORTGAGE, OR GUARANTEE THE TITLE THERETO WITHIN ONE YEAR FROM DATE HEREOF."

**SATTER SURVEYING, LLC**  
 LAND SURVEYS, MAPPING AND PLANNING  
 272 ORIGEN STREET  
 BURLINGTON, WI 53105  
 262-661-4239

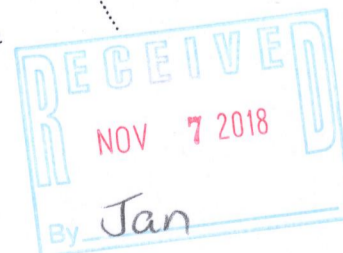

*Thomas L. Satter*  
 THOMAS L. SATTER S-2850

THIS IS NOT AN ORIGINAL PRINT UNLESS THIS SEAL IS RED.

OCTOBER 11, 2018  
 DATE

011804-d3  
 JOB NUMBER

GI-527

316-2354