

PLAT OF SURVEY
-OF-

LOT 5, BLUESTEM MEADOWS. BEING PART OF SECTION 13, TOWN 3 NORTH, RANGE 16
EAST, TOWN OF SUGAR CREEK, WALWORTH COUNTY, WISCONSIN.
SURVEY FOR: BRIAN DAHLMAN

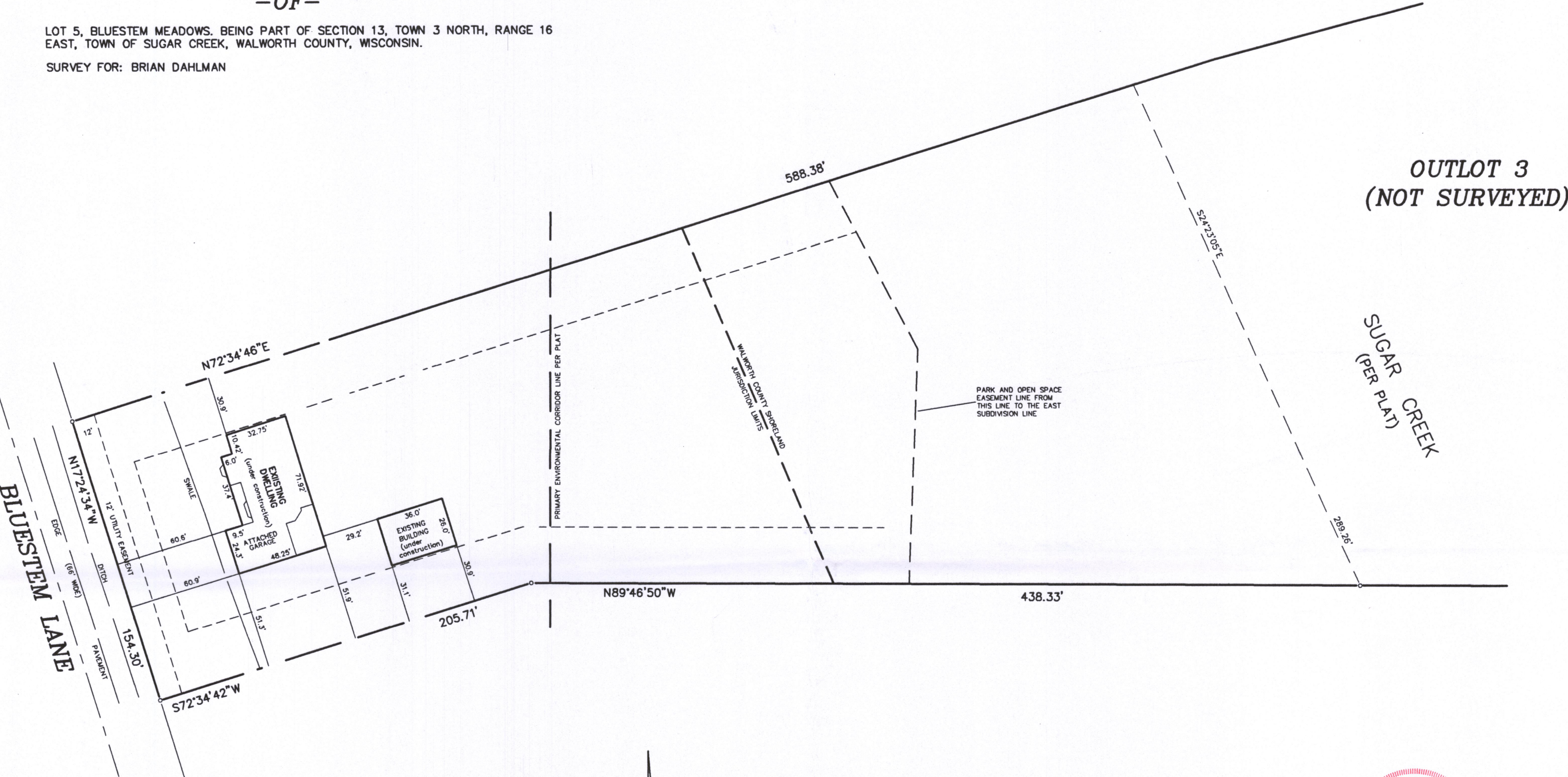

"I hereby certify that I have surveyed the above described property and that the above map is a correct representation thereof and shows the size and location of the property, its exterior boundaries, the location of all visible structures and dimensions of all principal buildings thereon, boundary fences, apparent easements, roadways and encroachments, if any."
"This survey is made for the use of the present owners of the property, and those who purchase, mortgage, or guarantee the title thereto within one year from date hereof."

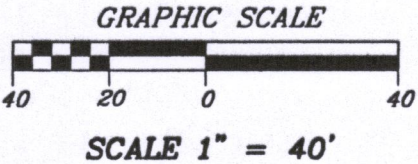

(EXCEPT AS SHOWN)

MONUMENTATION BY WRITTEN AGREEMENT WITH THE ABOVE NAMED CLIENT HAS BEEN WAIVED IN ACCORDANCE WITH A-E 7.01(2) OF THE WISCONSIN ADMINISTRATIVE CODE.

BRIAN DAHLMAN

- LEGEND
- FOUND IRON PIPE
 - SET IRON PIPE
 - x CONTROL STAKE

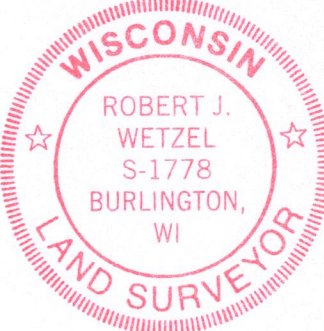
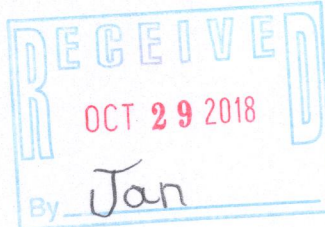

THIS IS NOT AN ORIGINAL PRINT UNLESS THIS SEAL IS RED.
Robert J. Wetzel
ROBERT J. WETZEL S-1778

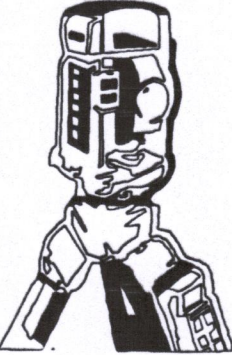

B.W. SURVEYING, INC.

412 N. PINE STREET
BURLINGTON, WI 53105
(262)-767-0225

NOTE: REFER TO A CURRENT TITLE REPORT FOR EASEMENTS AND RESTRICTIONS WHICH MAY AFFECT THE USE OF THIS PROPERTY.

REVISED: SEPTEMBER 20, 2018	
DRAWN BY: RW	DATE: 03/30/2017
CHECKED BY: BW, DW	DRAWING NO.: 9311D1
JOB NO.: 9311	SHEET 1 OF 1

GBM-5 316 2353