

PLAT OF SURVEY -OF-

LOTS 24 AND 25 AND THE NORTHERLY 1/2 OF LOT 26, BLOCK 62, FOURTH MAP OF INTERLAKEN, ACCORDING TO THE RECORDED PLAT THEREOF. SAID LAND BEING IN THE TOWN OF SUGAR CREEK, COUNTY OF WALWORTH AND STATE OF WISCONSIN.

SURVEY FOR: JEFF WAY
SURVEY ADDRESS: UNIVERSITY ROAD

BEARINGS HEREON RELATE TO THE
EASTERLY LINE OF UNIVERSITY ROAD,
ASSUMED BEARING N29°56'11"W.

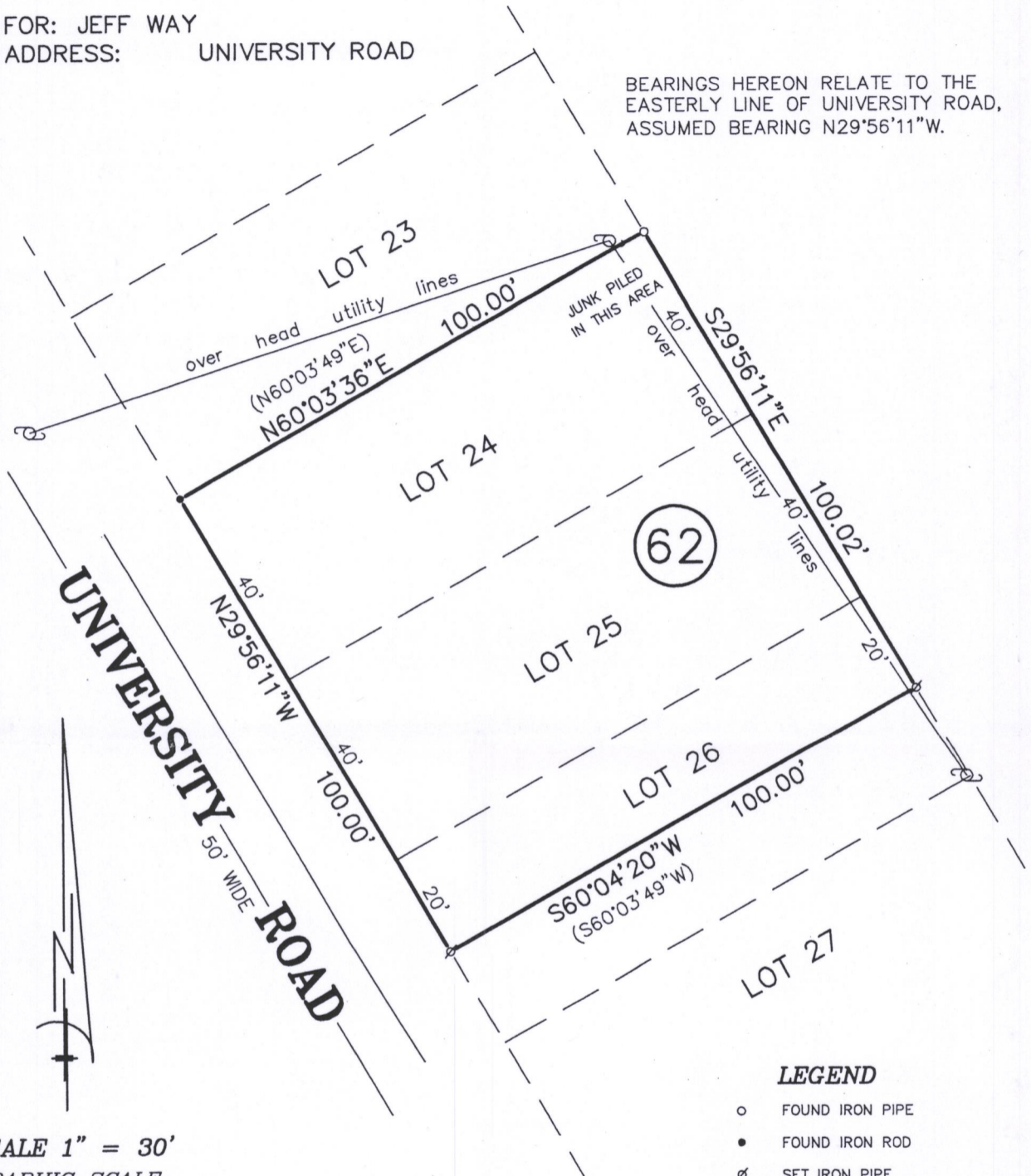

UNIVERSITY ROAD
50' WIDE ROAD

SCALE 1" = 30'
GRAPHIC SCALE

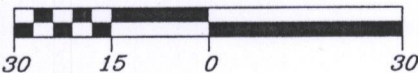

LEGEND

- FOUND IRON PIPE
- FOUND IRON ROD
- ∅ SET IRON PIPE
- () RECORDED AS
- ⊕ UTILITY POLE

"I hereby certify that I have surveyed the above described property and that the above map is a correct representation thereof and shows the size and location of the property, its exterior boundaries, the location of all visible structures and dimensions of all principal buildings thereon, boundary fences, apparent easements, roadways and encroachments, if any."

"This survey is made for the use of the present owners of the property, and those who purchase, mortgage, or guarantee the title thereto within one year from date hereof."

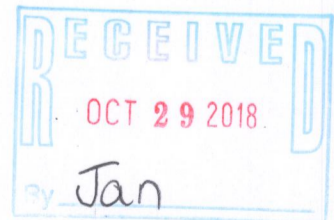
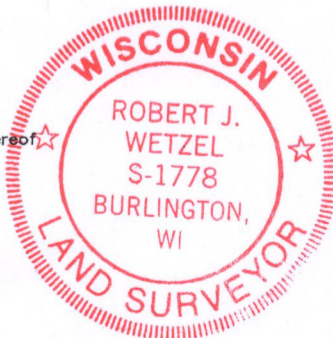

THIS IS NOT AN ORIGINAL PRINT
UNLESS THIS SEAL IS RED.

B.W. SURVEYING, INC.

412 N. PINE STREET
BURLINGTON, WI 53105
(262)-767-0225

Robert J. Wetzel
ROBERT J. WETZEL S-1778

SEPTEMBER 8, 2017
DATE

9445
JOB NUMBER



GI-568 316-2352