

**PLAT OF SURVEY**

**LEGAL DESCRIPTION**

LOCATED IN THE NORTHEAST 1/4 OF THE NORTHWEST 1/4,  
 SECTION 1, TOWN 3 NORTH, RANGE 16 EAST, IN THE TOWN  
 OF SUGAR CREEK, WALWORTH COUNTY, WISCONSIN

LOT 22, STRAWBERRY BANKE PLANTATION ADDITION NO. 1

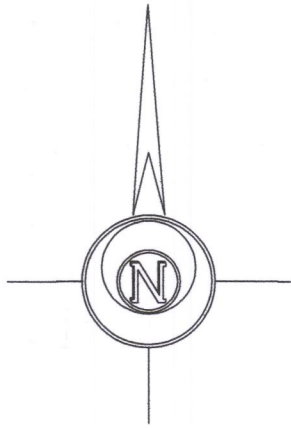

BASIS OF BEARINGS:  
 THE SW'LY LINE OF STRAWBERRY HILL ROAD  
 BEING N 26°25'00" W

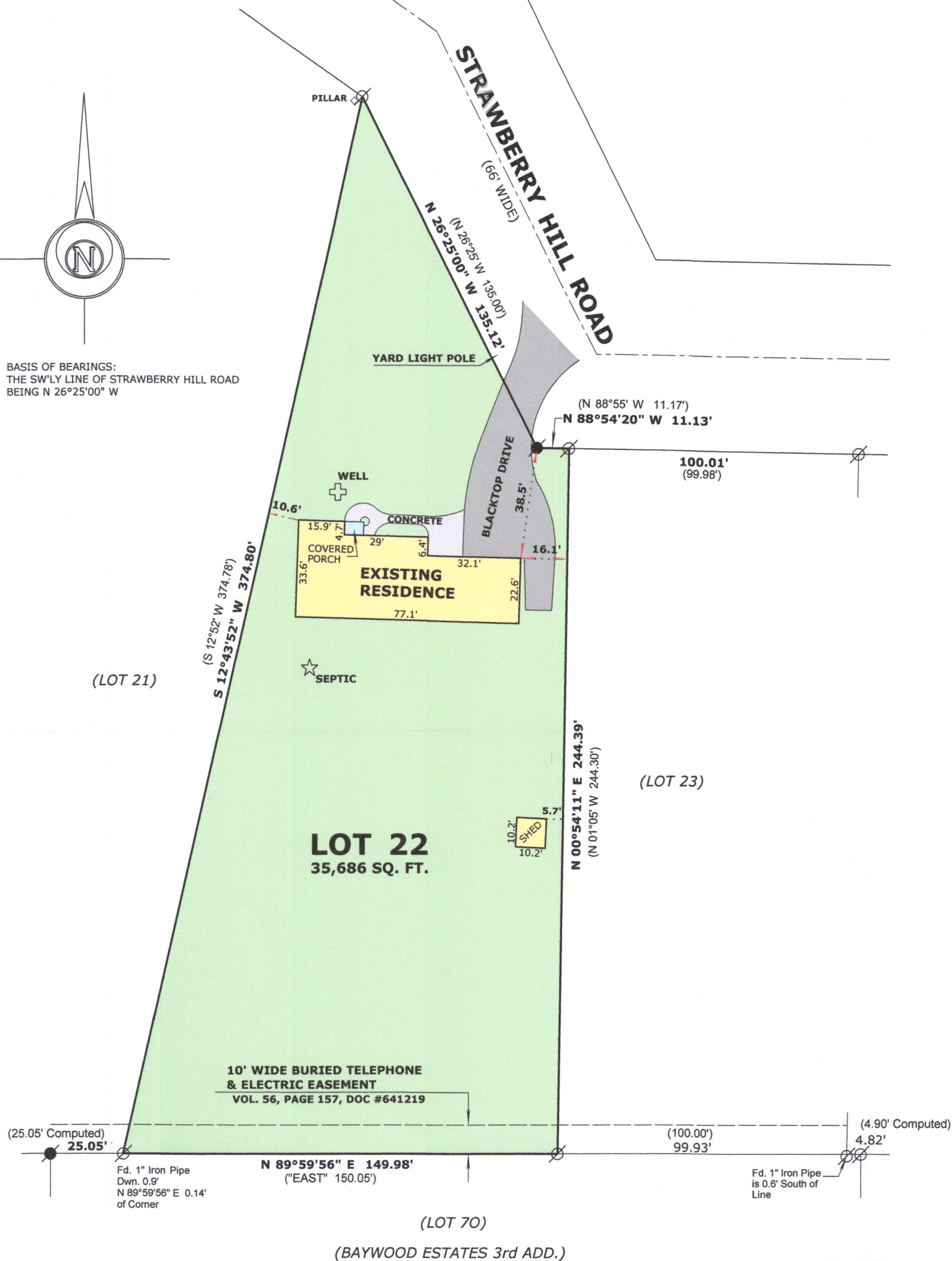

**LEGEND**

- FOUND IRON PIPE 1"
- FOUND IRON PIPE 2"
- (xx) RECORDED AS DIMENSION

**SCALE: 1 INCH = 40 FEET**

"I hereby certify that the above described property has been surveyed by me or under my direction and that the above map is a true representation thereof and shows the size and location of the property, its exterior boundaries, the location of all visible structures and dimensions of all principal buildings thereon, boundary fences, apparent easements, roadways and visible encroachments, if any."  
 "This survey is made for the use of the present owners of the property, and also those who purchase, mortgage, or guarantee the title thereto within one year from date hereof."

*Mark L. Miritz*

**MARK L. MIRITZ**  
 WISCONSIN PROFESSIONAL  
 LAND SURVEYOR S-2582

DATE: May 26, 2018 JOB NO. 18.509

Ordered by:  
 Sandra Carlson  
 Shorewest Realtors  
 911 Milwaukee Ave.  
 Burlington, WI 53105



GSPA-22

316-2349