

Plat of Survey

of

The North 1/2 of Lots 9 and 31 in Block 3 of Interlaken,

a subdivision located in the Southeast 1/4 of the Southwest 1/4 of Section 11,
Town 3 North, Range 16 East, Town of Sugar Creek, Walworth County, Wisconsin.

Surveyed for: **Mark Gavin**
N6622 Birch Road
Elkhorn, Wisconsin. 53121

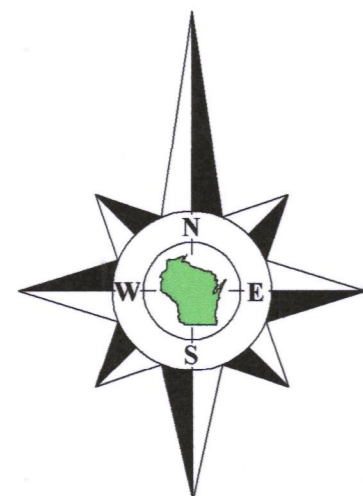

Bearings referenced to the East line of the Southwest 1/4 of Section 9-3-17,
recorded as N1°50'18"W in the Wisconsin State Plane Coordinate System,
South Zone, (NAD-27).

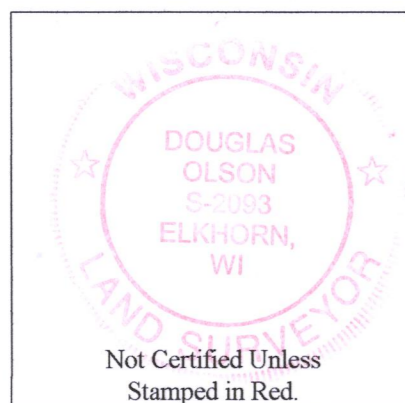

Notes:

- 1) This Plat of Survey is not certified unless signed and sealed in red ink.
- 2) This survey is subject to Wisconsin lien laws. This Plat of Survey is the notice of intent to file lien. Lien waiver required.
- 3) The Survey Date shown on this Plat of Survey is the completion date of the field work.

Copyright ©2017 by Olson Land Surveying, LLC.

All rights reserved. No part of this survey plat may be reproduced or transmitted in any form by any means - graphic, electronic, or mechanical, including photocopying, tracing, or information storage and retrieval systems - without permission in writing from Douglas G. Olson, Olson Land Surveying, LLC.

I hereby certify that I have surveyed the above described property in compliance with Chapter A-E 7 of the Wisconsin Administrative Code and that the map hereon is correct to the best of my professional knowledge and belief and shows the size and location of the property, its exterior boundaries, the location and dimensions of all visible structures thereon, boundary fences, apparent easements and roadways and visible encroachments, if any.

This survey is made for the exclusive use of the present owners of the property, and also those who purchase, mortgage or guarantee title thereto, within one year from the date hereof.

Douglas G. Olson
Wisconsin Professional Land Surveyor - 2093

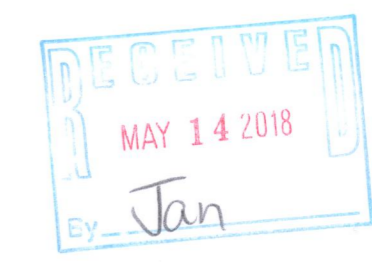
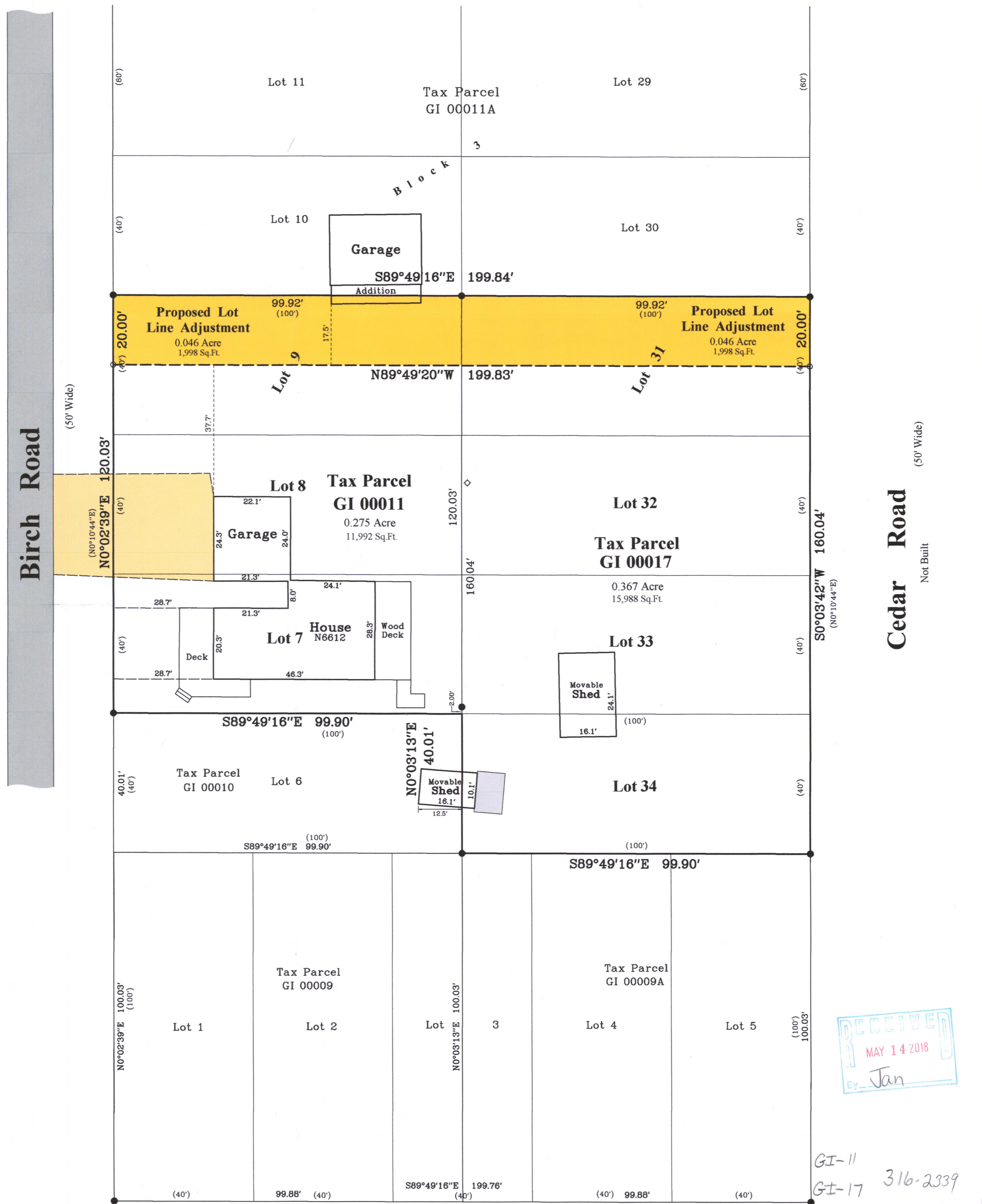

GI-11
GI-17 316-2339

Survey Date: February 28, 2018.
Revisions:

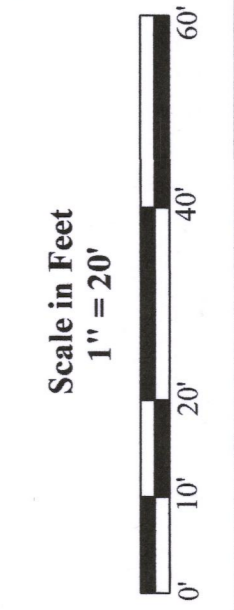

45 South Wisconsin Street | P.O. Box 322
Elkhorn, Wisconsin. 53121
Telephone: (262) 721-3434
Facsimile: (262) 721-8044
Email: doug@olsonsurveying.com
Website: www.olsonsurveying.com

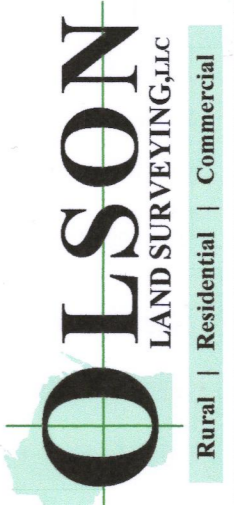

Legend of Symbols & Abbreviations

North	Concrete Monument
South	Found Iron Pipe
East	Found Iron Rod
West	Set Iron Pipe, 1" dia.
In	Recorded Information
Minutes	Utility Pole
Seconds	Septic Vent
Distances	Concrete Surface
in Feet	Gravel Surface
in Inches	

Sheet 1 of 1 Sheets
Drawing Name
Job Reference Number
2018.011
2018.011