

PLAT OF SURVEY -OF-

PARCEL 1:

LOTS ONE (1) AND TWO (2) IN BLOCK THREE (3), NORTH LAKE EVERGREEN BEACH SUBDIVISION, TOWN OF SUGAR CREEK, WALWORTH COUNTY, WISCONSIN.

PARCEL 2:

THE WEST 1/2 (W1/2) OF LOT 7, AND ALL OF LOTS EIGHT (8) AND NINE (9) IN BLOCK TWO (2), NORTH LAKE EVERGREEN BEACH SUBDIVISION, TOWN OF SUGAR CREEK, WALWORTH COUNTY, WISCONSIN.

SURVEY FOR: MARKET REALTY GROUP
SURVEY ADDRESS: W6525 SHORE LANE

LEGEND

- FOUND IRON PIPE
- FOUND RAILROAD SPIKE
- () RECORDED AS

BEARINGS HEREON RELATE TO THE SOUTH LINE OF SHORE DRIVE, ASSUMED BEARING NORTH 89°40'00" WEST.

THIS OFFICE IS UNABLE TO DETERMINE THE ORDINARY HIGH WATER LINE. THE DEPARTMENT OF NATURAL RESOURCES SHOULD BE CONTACTED TO DETERMINE ITS LOCATION.

"I hereby certify that I have surveyed the above described property and that the above map is a correct representation thereof and shows the size and location of the property, its exterior boundaries, the location of all visible structures and dimensions of all principal buildings thereon, boundary fences, apparent easements, roadways and encroachments, if any."

"This survey is made for the use of the present owners of the property, and those who purchase, mortgage, or guarantee the title thereto within one year from date hereof."

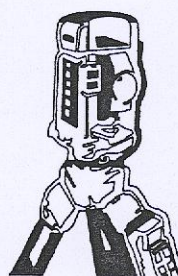

B.W. SURVEYING, INC.

LAND SURVEYS
MAPPING AND PLANNING
412 N. PINE STREET
BURLINGTON, WI 53105
(262)-767-0225

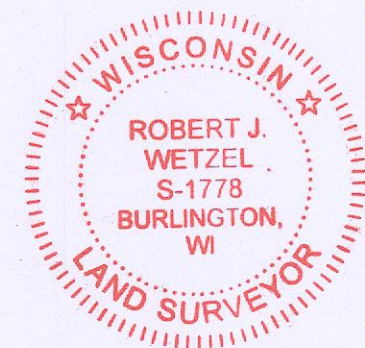
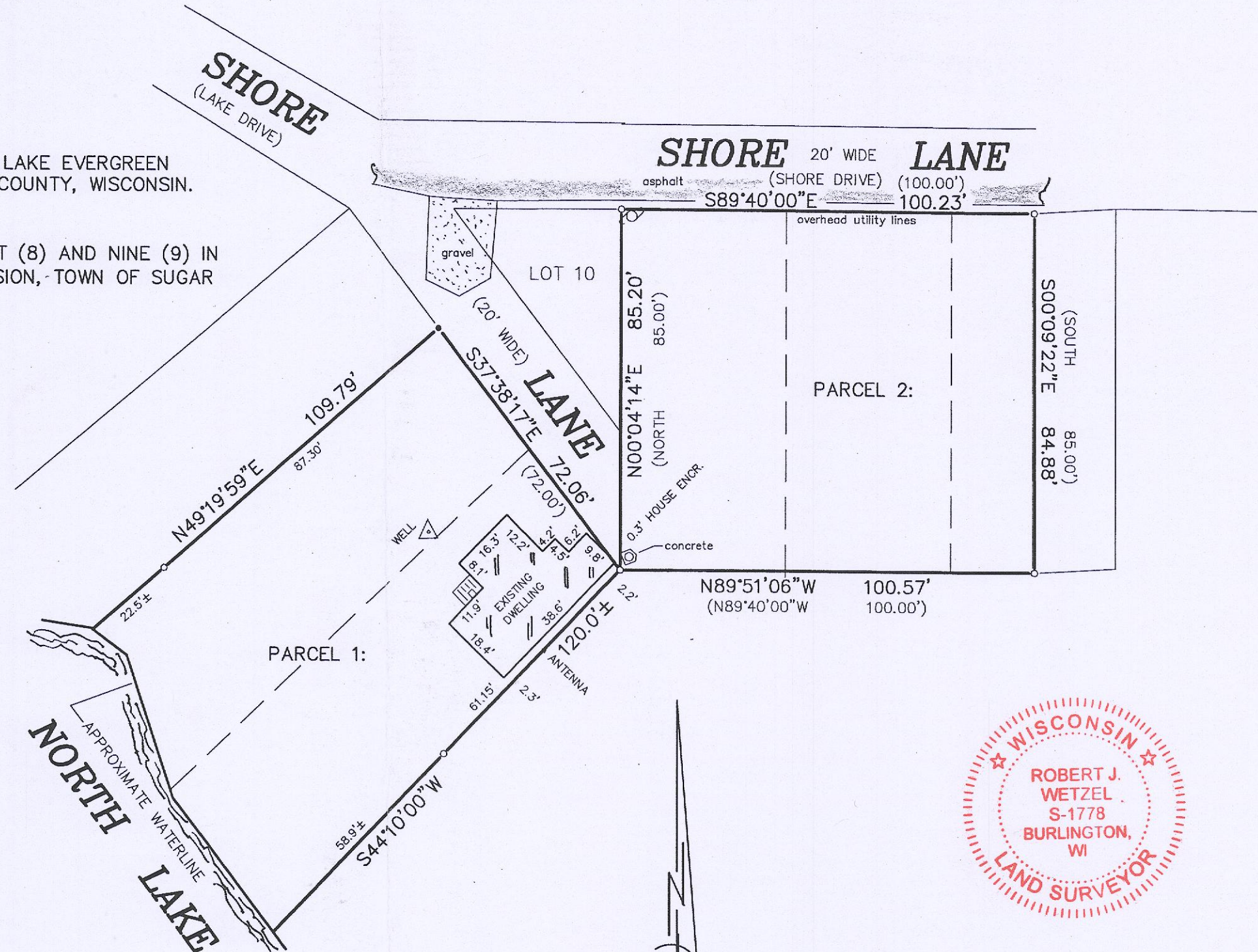
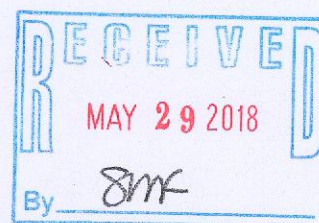

THIS IS NOT AN ORIGINAL PRINT
UNLESS THIS SEAL IS RED.

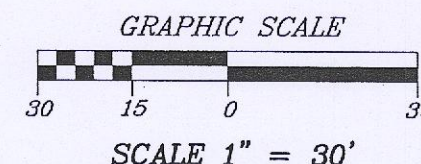

Robert J. Wetzel
ROBERT J. WETZEL S-1778

AUGUST 3, 2017
DATE

9408
JOB NUMBER

GNLE-9 GNLE-7

316-2335