

PLAT OF SURVEY

- OF -

LOT 1 OF WALWORTH COUNTY CERTIFIED SURVEY MAP No. 1047 AS RECORDED IN VOLUME 5 OF
CERTIFIED SURVEY MAPS ON PAGE 17 LOCATED IN THE NORTH 1/2 OF THE NORTHEAST 1/4 OF SECTION
26, TOWNSHIP 3 NORTH, RANGE 16 EAST TOWN OF SUGAR CREEK, COUNTY OF WALWORTH AND STATE OF
WISCONSIN.

PATHFINDER SURVEYING
(a NMB Company)
P.O. BOX 322
LAKE GENEVA, WI. 53147
WWW.PATHFINDERSURVEYING.NET
262-248-8303

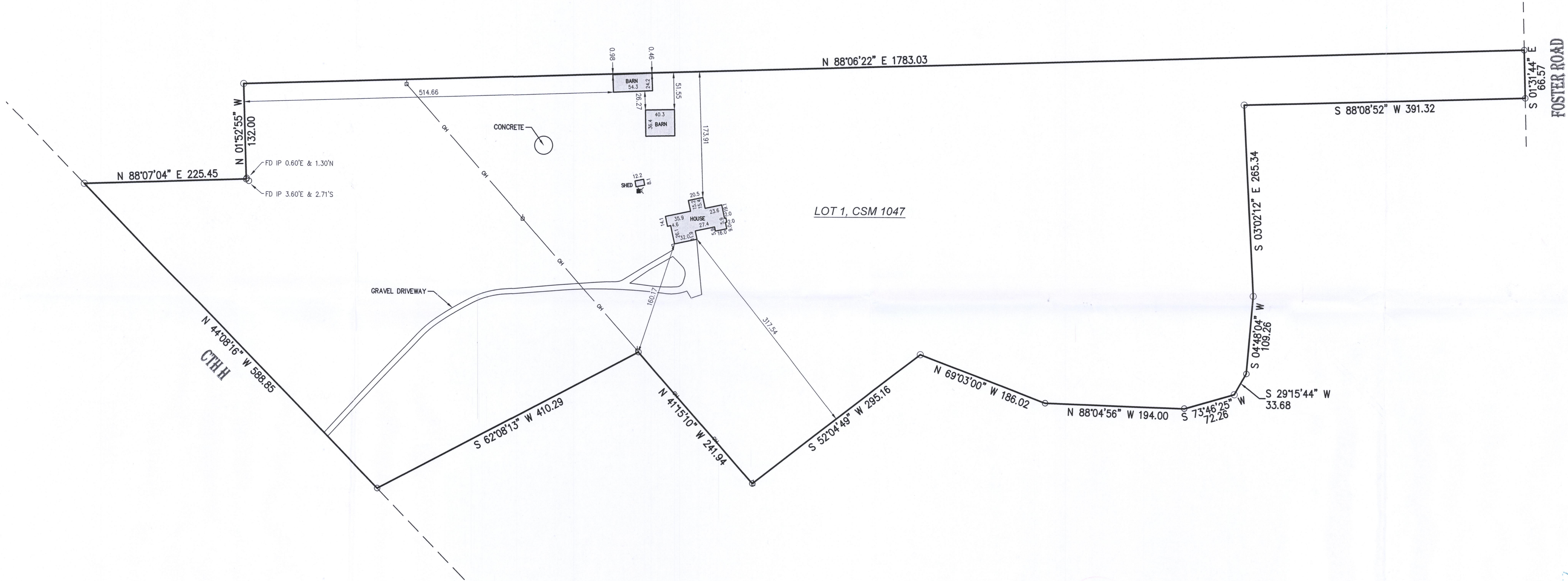
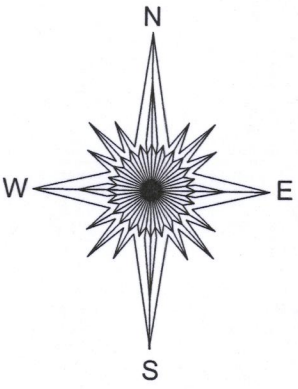

- () = recorded as
- = power pole
- = found iron pipe
- OH— = overhead wires
- = pad mount transformer
- ⊗ = electric pedestal
- = set 5/8" rebar
- X— = fence

SCALE 1" = 80'

JOB # 2017.0289.01

TAX ID # GA 104700001

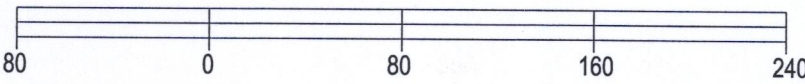

BASIS OF BEARING OF THIS PLAT: THE US STATE PLANE
COORDINATE SYSTEM SOUTH ZONE, NAD 83, WISCONSIN.

I hereby certify that I have surveyed the above - described property and the
above map is a true representation thereof and shows the size and
location of the property, its exterior boundaries, the location and dimensions
of all structures thereon, fences, apparent easements and roadways and
visible encroachments if any.

This survey is made for the present owners of the property, and those who
purchase, mortgage, or guarantee the title thereto, within one year from the
date hereof.

DATED THIS 27TH DAY OF NOVEMBER, 2017.

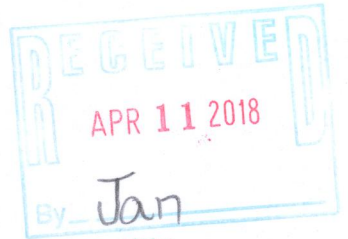

MARK R. MADSEN S-2271
Wisconsin Professional Land Surveyor